

PLS 3400731001

NOTE: BASIS OF BEARING - NORTH WAS ASSIGNED TO WEST LINE OF SEC. 34

SAM T. MULLEN R.L.S. NO. 5-981 FEB. 16, 1972

Sam T. Mullen

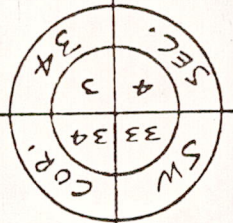

NORTH 659.25

NORTH 450.54

C. I. H. "W"

LEGEND: O - IRON PIPE SET



SCALE: 1"=200'

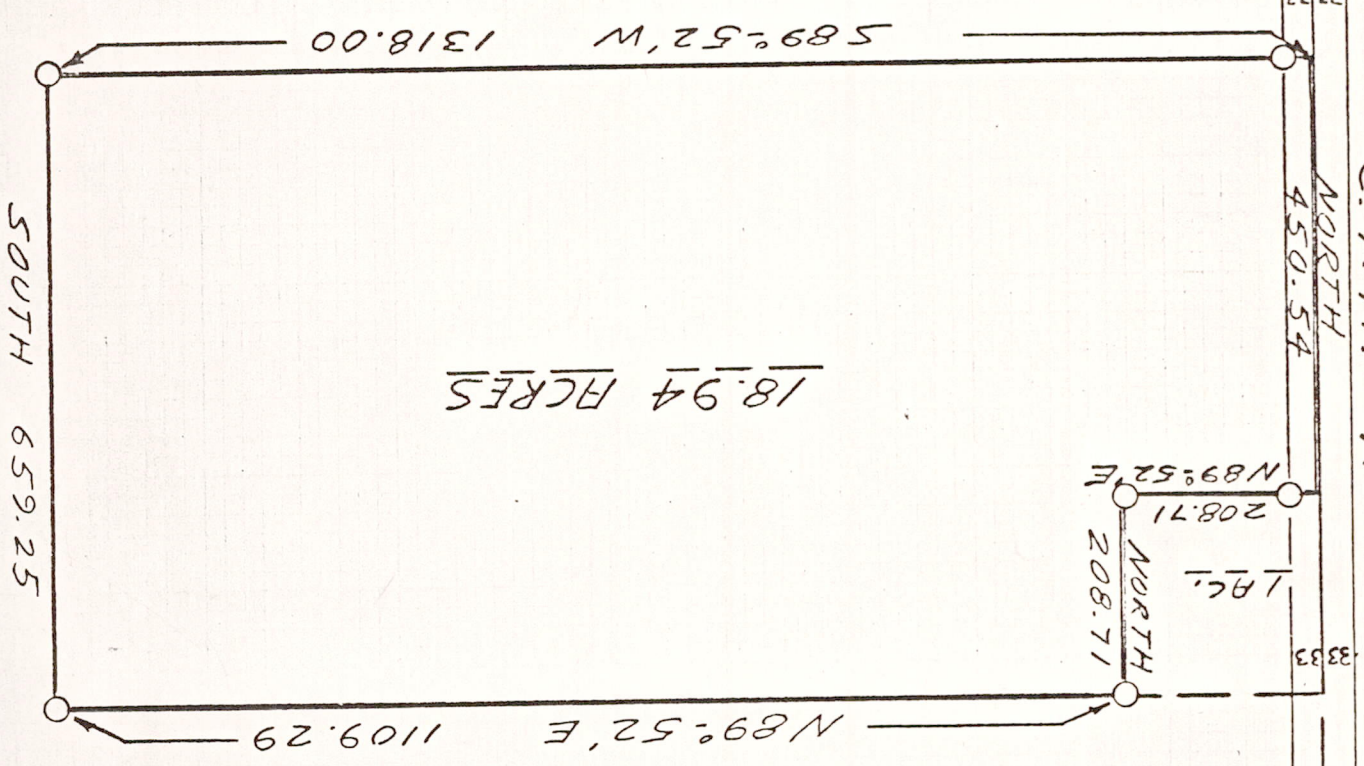

18.94 ACRES

NAME: LOREN OLSON  
ADDRESS: 320 BUTMAN RD. MADISON, WIS.  
DESCRIPTION: PART NORTH 1/2 OF THE SW 1/4 SEC. 34 T20N, R7E TWP. OF LEOLA, ADAMS COUNTY, WISCONSIN MORE FULLY DESCRIBED AS FOLLOWS:  
COMMENCING AT THE SW CORNER SEC. 34; THENCE NORTH 659.25 FEET TO THE POINT OF BEGINNING; THENCE CONTINUING NORTH 450.54 FEET; THENCE N89:52'E 208.71 FEET; THENCE NORTH 208.71 FEET; THENCE N89:52'E 1109.29 FEET; THENCE SOUTH 659.25 FEET; THENCE S89:52'W 1318.00 FEET TO THE POINT OF BEGINNING.  
CONTAINING 18.94 ACRES.