

NAME: HARRY DENSON

ADDRESS: RT3 MADISON, WIS. 53711

DESCRIPTION: THE NORTH 1/2 OF THE S 1/2 OF THE SW 1/4 SW 1/4 SEC. 34
T20N, R7E TWP. OF LEOLA, ADAMS COUNTY, WISCONSIN
MORE FULLY DESCRIBED AS FOLLOWS:

COMMENCING AT THE SW CORNER SEC. 34; THENCE
NORTH 329.63 FEET TO THE POINT OF BEGINNING; THENCE
CONTINUING NORTH 329.62 FEET; THENCE N 89° 52' E
1318.00 FEET; THENCE SOUTH 329.62 FEET; THENCE
S 89° 52' W 1318.00 FEET TO THE POINT OF BEGINNING.
CONTAINING 9.97 ACRES.

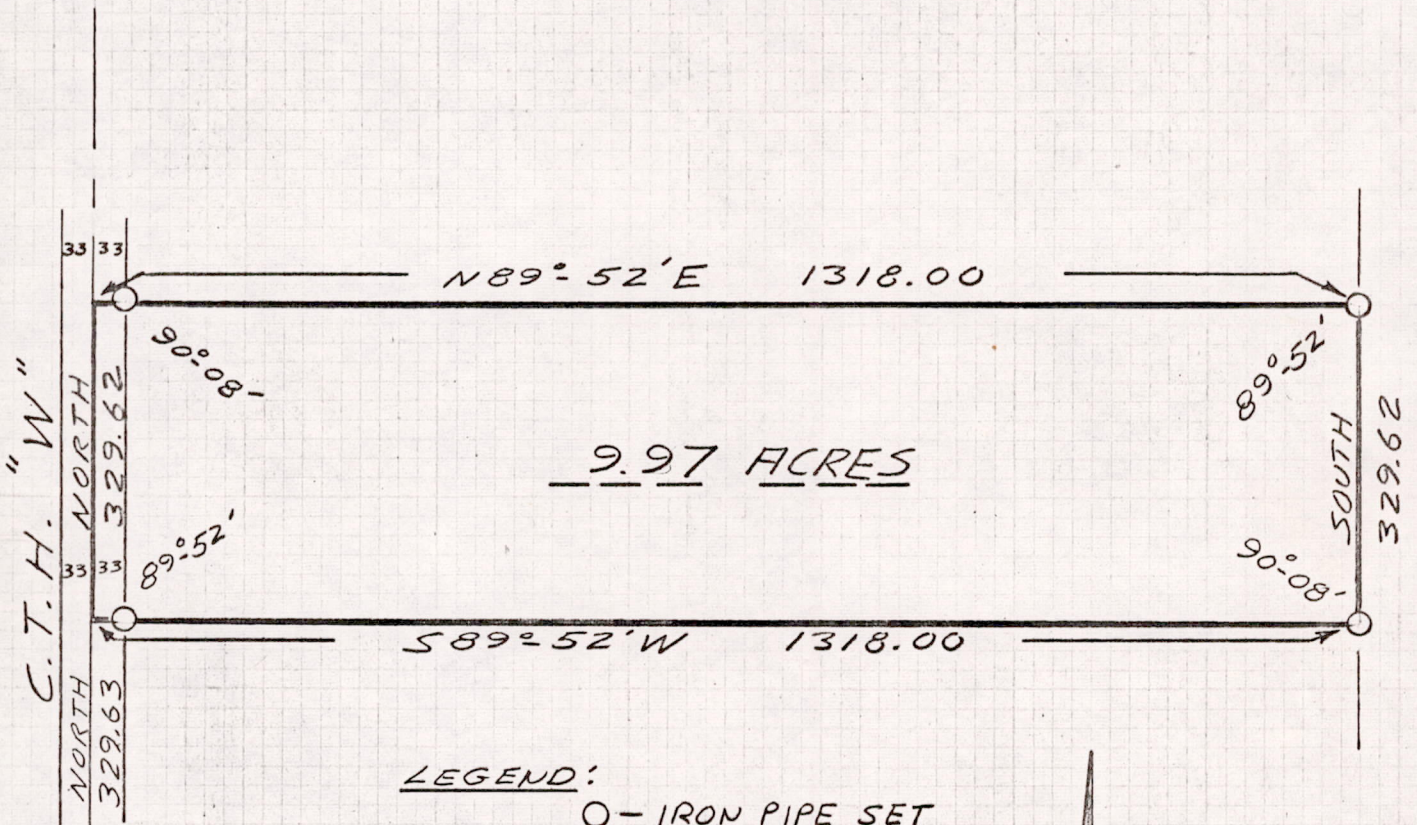

LEGEND:

O - IRON PIPE SET

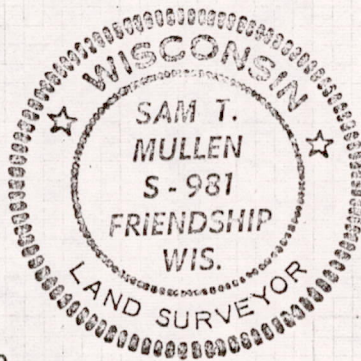
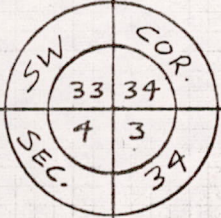

SCALE: 1" = 200'

NOTE: BASIS OF BEARING -
NORTH WAS ASSIGNED
TO WEST LINE OF SEC. 34

Sam T. Mullen

SAM T. MULLEN R.L.S. NO. S-981
FEB. 16, 1972

POS 34200731004