

LINE SURVEY

A SURVEY OF THE SOUTH LINE AND WEST LINE OF THE NORTH 1/2 OF THE S.W. 1/4 OF THE S.E. 1/4 OF SECTION 34, TOWNSHIP 20 NORTH, RANGE 7 EAST, IN THE TOWN OF LEOLA, ADAMS COUNTY, WISCONSIN.

SET 3/4" IRON ROD
0.5" NORTH OF
FENCE REMNANTS

NORTH LINE OF THE N. 1/2 OF THE S.W. 1/4 - S.E. 1/4 OF SECTION 34

220.00'
658.71'
169.70'
N00°04'16"W

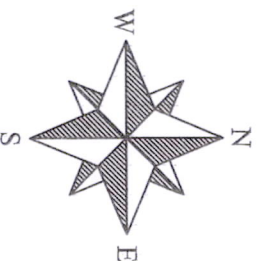

BEARINGS ARE REFERENCED TO THE WEST LINE OF THE S.E. 1/4 OF SECTION 34, WHICH IS ASSUMED TO BEAR N 00°04'16" W.

SURVEY FOR: STEVEN & KATHLEEN BARTSCH
W14088 COUNTY ROAD "C"
HANCOCK, WI 54943

N. 1/2 - S.W. 1/4 - S.E. 1/4

SURVEYOR'S CERTIFICATE:
THE PROPERTY AS SHOWN AND DESCRIBED ON THIS MAP WAS SURVEYED AND MAPPED UNDER MY DIRECTION AND CONTROL ACCORDING TO THE WISCONSIN ADMINISTRATIVE CODE, CHAPTER A-27 OF MINIMUM STANDARDS FOR PROPERTY SURVEYS AND IS A CORRECT REPRESENTATION OF THE ABOVE DESCRIBED PROPERTY TO THE BEST OF MY KNOWLEDGE AND BELIEF. PARCEL IS SUBJECT TO EASEMENTS AND RESTRICTIONS OF RECORD, IF ANY.

Patrick G. Krier
PATRICK G. KRIER R.L.S. # 1772

September 9, 2011
DATE

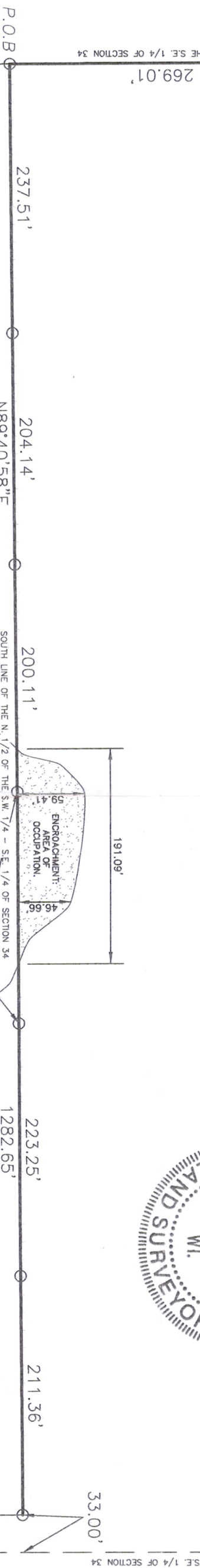

THIS DOCUMENT WAS DRAFTED BY:
KRIER LAND SURVEYING INC.
SCOTT R. ANDERSEN



SCALE: 1" = 100'

NOTE: CHECK WITH UTILITY COMPANIES FOR EASEMENT RESTRICTIONS, LOCATIONS AND WIDTHS, IF ANY.

UNPLATTED LANDS BY OTHERS

JOB NO. 11314
SEPTEMBER 9, 2011

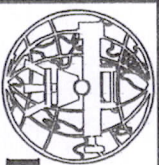

Krier
LAND SURVEYING
INC.

PATRICK G. KRIER, R.L.S. 1772
116 WEST MAIN STREET * P.O. BOX 416
WAUTOMA WI * 54982
(920) 787-3500

SHEET 1 OF 1

Pos 34200741002