

PLAT OF SURVEY

PREPARED FOR: JOHN OLSON, LANDMAN REALTY

BEING CSM NO. 1284 VOL. 5 PG. 310, LOCATED IN
THE NW1/4 OF THE SW1/4, SECTION 35 T20N R7E,
TOWN OF LEOLA, ADAMS COUNTY, WISCONSIN

W1/4 CORNER
SEC 35 T20N R7E
HARRISON MON. FND.

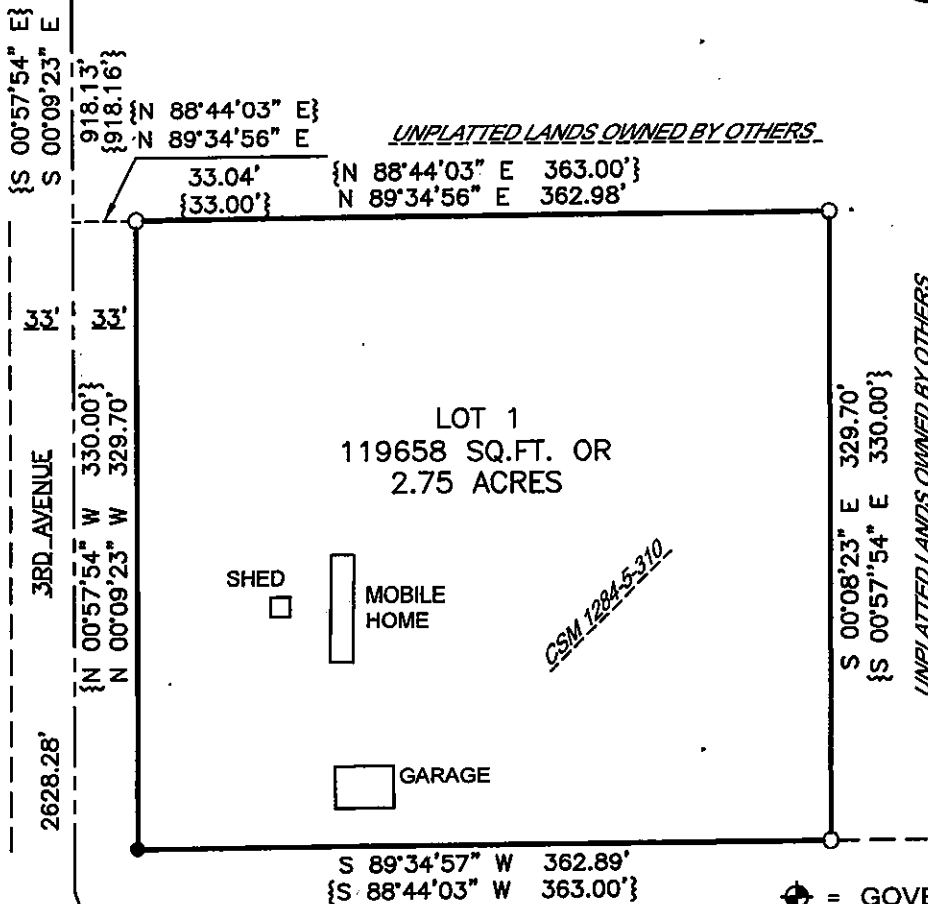

BEARINGS REFERENCED TO THE
WEST LINE SW1/4 SAID SECTION 35
ASSUMED TO BEAR S 00°09'23" E

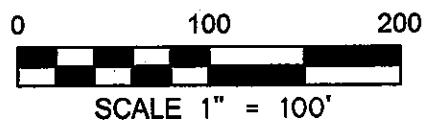

LEGEND

- ⊕ = GOVERNMENT CORNER LOCATION
- = 3/4in. X 18in. REBAR 1.50lbs/ft. SET
- = 1in. IRON PIPE FOUND
- { } = RECORDED AS

SURVEYOR'S CERTIFICATE

I DARREN KRZANOWSKI, PROFESSIONAL LAND SURVEYOR, HEREBY CERTIFY: THAT UNDER THE DIRECTION OF JOHN OLSON OF LANDMAN REALTY, I HAVE SURVEYED AND MAPPED ADAMS COUNTY CERTIFIED SURVEY MAP NO. 1284 VOLUME 5 PAGE 310, BEING PART OF THE NORTHWEST QUARTER OF THE SOUTHWEST QUARTER, SECTION 35 TOWNSHIP 20 NORTH RANGE 7 EAST, TOWN OF LEOLA, ADAMS COUNTY, WISCONSIN.

DESCRIBED AS FOLLOWS:

COMMENCING AT THE WEST QUARTER CORNER OF SAID SECTION 35: THENCE S 00°09'23" E 918.13 FEET; THENCE N 89°34'56" E 33.04 FEET TO THE POINT OF BEGINNING; THENCE CONTINUING N 89°34'56" E 362.98 FEET; THENCE S 00°08'23" E 329.70 FEET; THENCE S 89°34'56" W 362.89 FEET; THENCE N 00°09'23" W 329.70 FEET TO THE POINT OF BEGINNING.

THAT SAID MAP IS A TRUE AND CORRECT REPRESENTATION OF THE EXTERIOR BOUNDARIES OF THE LANDS SURVEYED AND THE PLAT THERE OF MADE.

THAT I HAVE FULLY COMPLIED WITH THE PROVISIONS OF CHAPTER A-E 7 OF THE WISCONSIN ADMINISTRATIVE CODE. ALL TO THE BEST OF MY KNOWLEDGE AND BELIEF IN SURVEYING AND MAPPING THE SAME



DARREN KRZANOWSKI P.L.S. 2663
DATED THIS 29TH DAY OF AUGUST, 2019

SHEET 1 OF 1

CENTRAL STAKING INC.

2523 POST ROAD
STEVENS POINT WI 54481
OFFICE: 715-345-6904 FAX: 715-345-7728

POS35200731