

PLAT OF SURVEY
PREPARED FOR: DAVE ROBERTS, TOWN CHAIR

BEING LOT 1, CSM NO. 5544 VOL. 28 PAGE 123, LOCATED
 IN THE NE1/4 OF THE SW1/4, SECTION 24 T20N R7E,
 TOWN OF LEOLA, ADAMS COUNTY, WISCONSIN

W1/4 CORNER
 SEC 24 T20N R7E
 SURVEY NAIL FND.

LOT 1 CSM NO. 4181 OWNED BY OTHERS

E1/4 CORNER
 SEC 24 T20N R7E
 HARRISON FND.

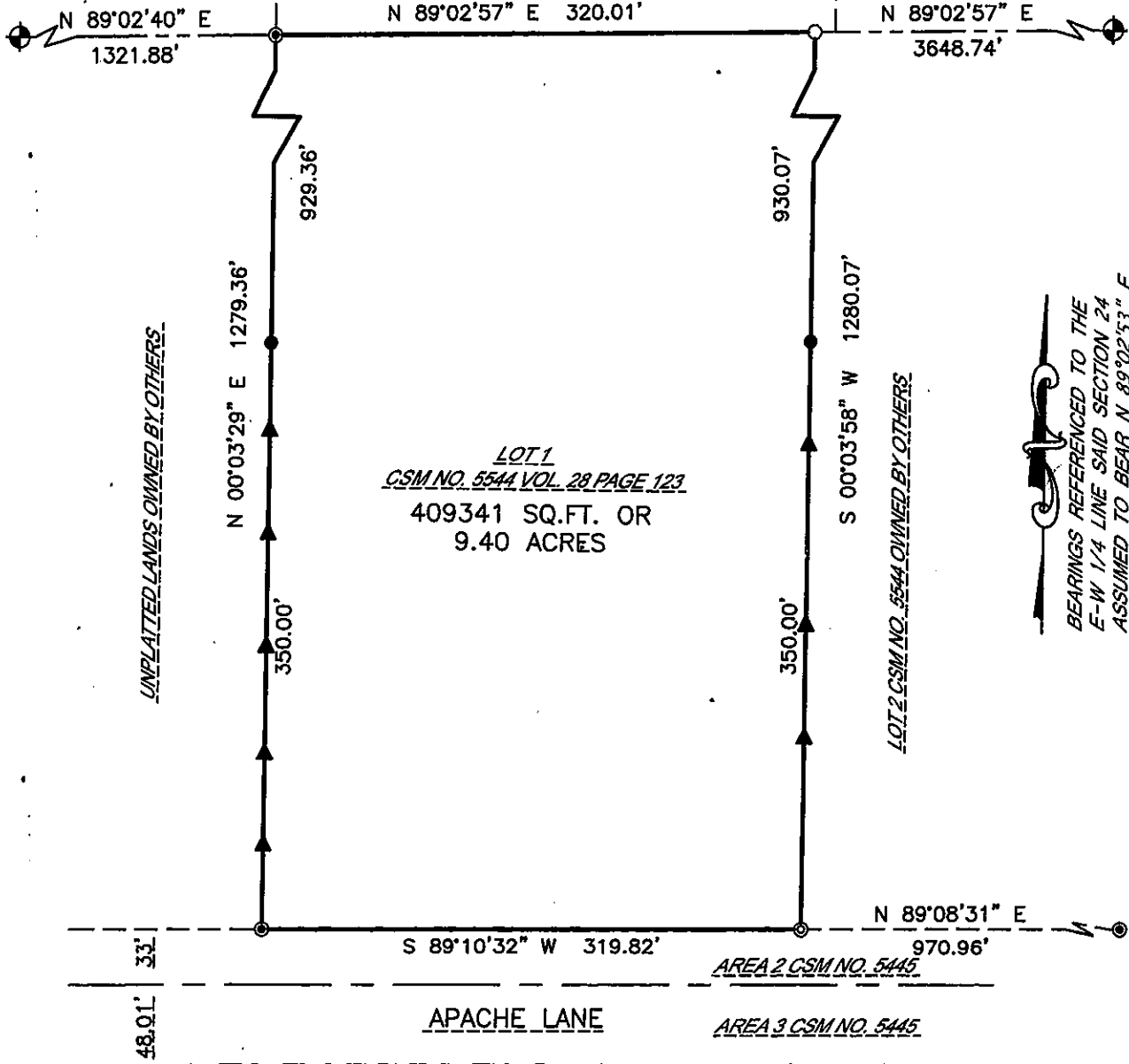

BEARINGS REFERENCED TO THE
 E-W 1/4 LINE SAID SECTION 24
 ASSUMED TO BEAR N 89°02'53" E

LOT 1
CSM NO. 5544 VOL. 28 PAGE 123
 409341 SQ.FT. OR
 9.40 ACRES

UNPLATTED LANDS OWNED BY OTHERS

LOT 2 CSM NO. 5544 OWNED BY OTHERS

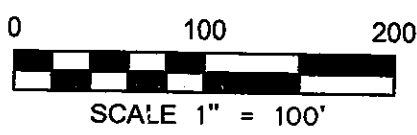

- LEGEND**
- ⊕ = GOVERNMENT CORNER LOCATION
 - = 3/4in. X 18in. REBAR 1.50lbs/ft. SET
 - = 1in. X 18in. IRON PIPE 1.13lbs/ft RESET
 - ⊙ = 1in. IRON PIPE FOUND
 - ⊗ = 3/4in. REBAR FOUND
 - ▲ = WOOD LATH SET



SHEET 1 OF 2

CENTRAL STAKING INC.
 2523 POST ROAD
 STEVENS POINT WI 54481
 OFFICE: 715-345-6904 FAX: 715-345-7728

POS 24200731001