

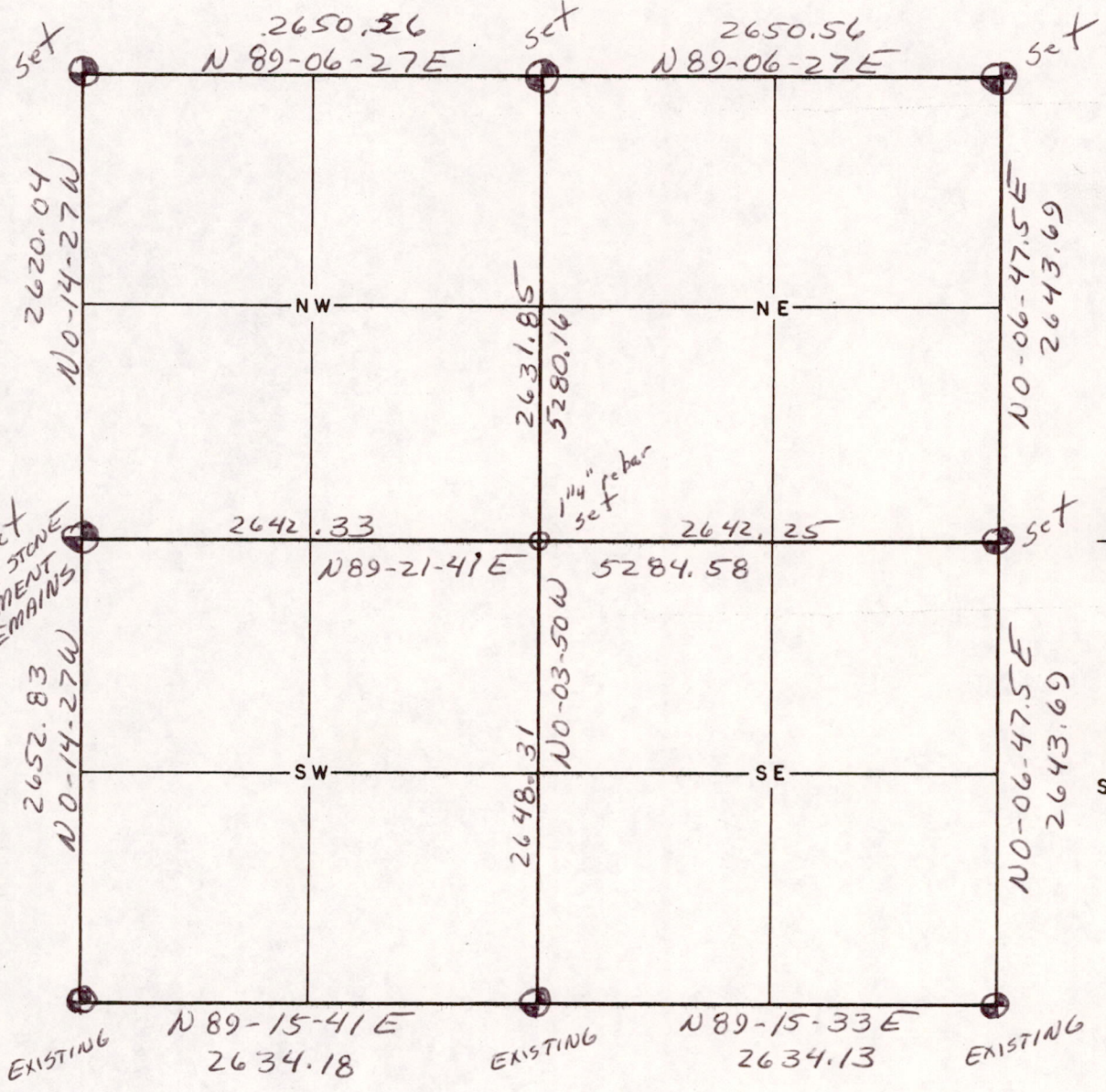

# McMAHON ASSOCIATES, INC.

CONSULTING ENGINEERS

TOWN OF Leola, SEC. 25, T 20 N, R 7 E



P. O. BOX 405 MENASHA, WISCONSIN 54952 PHONE (414) 739-0351

Adams COUNTY, WISCONSIN

Sec 25200700001