



McMAHON ASSOCIATES, INC.

CONSULTING ENGINEERS

EST. 1909

TOWN OF Leola, SEC. 25, T 20 N, R 7 E

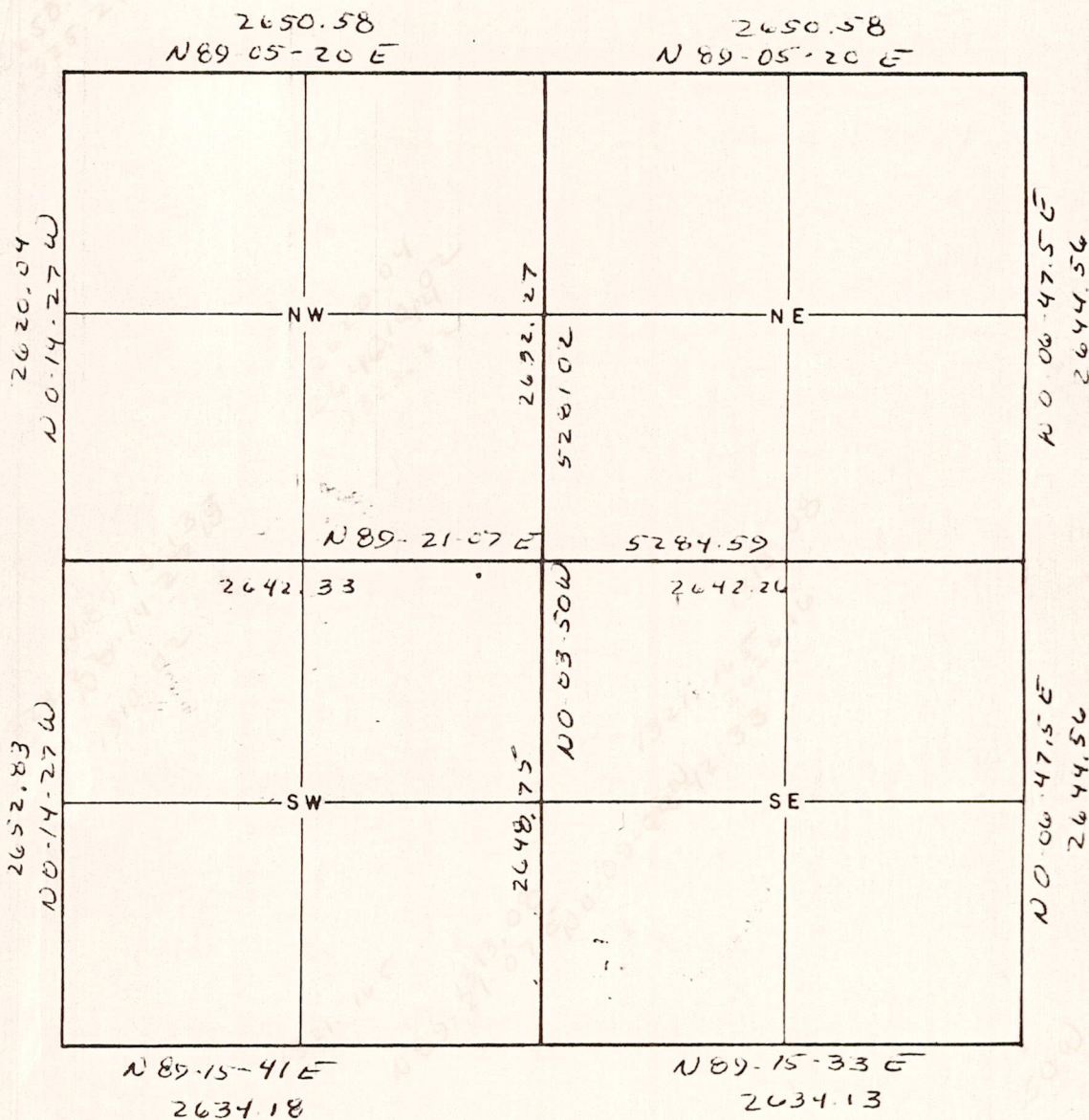

Adams COUNTY, WISCONSIN

Revised 8-4-78

Sec 25 2007 00002

PHONE (414) 739-0351

MENASHA, WISCONSIN 54952

P.O. BOX 405