

31
SECTION

16
TOWN

06
RANGE

ADAMS COUNTY

COUNTY CORNER NO: 123

ROMPORTOL ID: 41606310000

PUBLIC LAND SURVEY MONUMENT RECORD

TYPE OF MONUMENT: HARRISON
ADAMS COUNTY COORDINATES, NAD 83 (2007)

N. 164711.510

E. 531301.372

ELEVATION- DATUM

FIELD WORK DATE: 11/15/2017

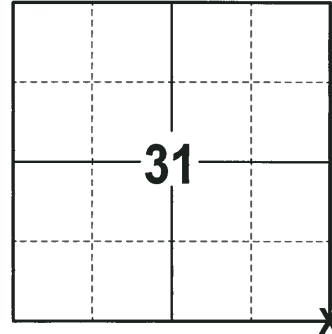

LOCATION
(INDICATE CORNER BY "X")

SEAL:



DATA SHOWN HERE ON THIS TIE SHEET IS CORRECT AND COMPLETE TO THE BEST OF MY KNOWLEDGE AND BELIEF.

PROFESSIONAL LAND SURVEYOR

DATE 12-4-17

- TIE SKETCH

NOTE: THE CORNER FALLS 3± WEST OF THE CENTERLINE OF 13TH AVE.

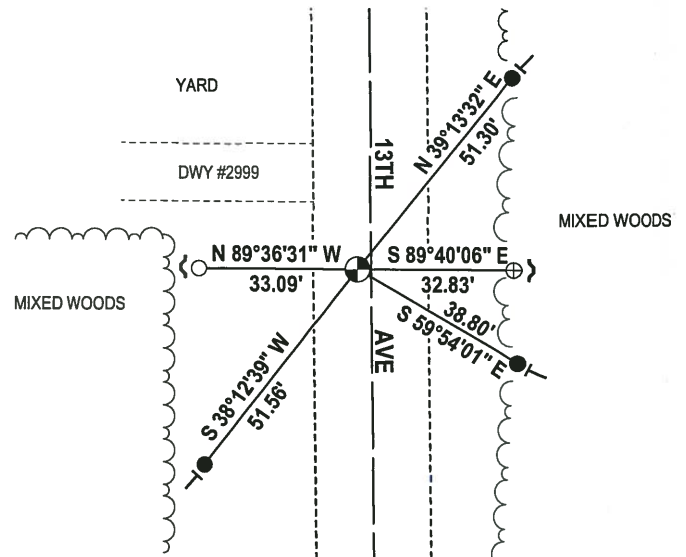
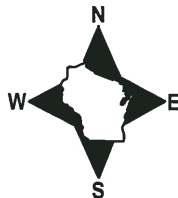

- 3/4" x 18" IRON REBAR SET, 1.50#/FT
- 3/4" IRON ROD FOUND
- ⊕ 2-3/8" O.D. IROD PIPE W/BRASS CAP FOUND
- ⊙ HARRISON FOUND
- ↘ STEEL FENCE POST
- ↖ VINYL "T" POST

ADAMS COUNTY

Survey Monument Record

TYPE OF MONUMENT: Harrison standard
STATE PLANE COORDINATES: N _____
E _____

ELEVATION — M.S.L. DATUM: _____

THETA ANGLE: _____

FIELD BOOK: _____ PAGE _____

CORNER NO. 797
SECTION 5
TOWN 15
RANGE 6

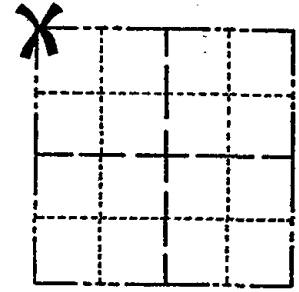

LOCATION
(Indicated by 'X')

SEAL:

BASIS FOR MONUMENT LOCATION

(Use reverse side if necessary)

Show info such as: History of corner, with reference to Vol. and pg, dates, surveyor; exact description of monument replaced; if location computed, by taped or EDM traverse; landowner remarks, etc.

Excavated with backhoe opposite both fence lines. Found 1" ID x 24" iron pipe opposite fence line to west. Fence to east old and crooked. No other evidence found. No resurveys of record. Monumented iron pipe found. This apparently does no match what appears to be pipe marking lots in the Campfire Land Company development southeast of here.



CORNER O.K. 9-25-76 RN-SS
" " 6-11-85 K. CARLSON
" " 1-17-86 G.R.

ALL OK 1-10-91 KZ-JG
1-10-96 JG-SS OK
1-25-01 JG OK

CERTIFIED CORRECT:

Anthony B. Kiedrowski
Registered Land Surveyor

DATE: 9/8/75

TIE SKETCH ALL OK, 4-26-06-JG
Mon OK 1-24-11 SS

(Show at least four ties)

Ties to nail.

