

31 SECTION 15 TOWN 06 RANGE

ADAMS COUNTY

COUNTY CORNER NO: 123
ROMPORTOL ID: 41506310000

PUBLIC LAND SURVEY MONUMENT RECORD

TYPE OF MONUMENT: HARRISON (BROKEN-TOP)
ADAMS COUNTY COORDINATES, NAD 83 (2007)

N. 132928.957
E. 531365.284

ELEVATION- DATUM

FIELD WORK DATE: 10/03/2017

BASIS FOR MONUMENT LOCATION

1975 - PLS 1191 RESEARCHED OLD RECORDS AND FOUND NOTHING AS BEING SET BY ADAMS SURVEYORS. FOUND EXISTING MASONRY NAIL SET BY DEAN JESSES (FAWN LAKE PROJ.) BUT COULD NOT FIND BEARING TREES SET BY STUNTZ AND SARGENT FROM WHEN THE BOUNDARY WAS RUN OUT. A.J. BARRETT SURVEYED 13TH AVE. IN 1902 AND USED THE CENTERLINE OF THE ROAD TO THE EAST, KNOWN THEN AS TOWN LINE ROAD TO ESTABLISH THE CORNER BUT DID NOT SET ANYTHING AT THE CORNER. MEASURED WEST FROM THE MASONRY NAIL TO THE N1/4 OF SECTION 6 AND FOUND THE NAIL TO BE SET TOO FAR EAST. SET A HARRISON MONUMENT 12.36' WEST OF THE MASONRY NAIL AND 2' WEST OF THE WESTERLY EDGE OF PAVEMENT.

2017 - PLS 2994 FOUND A HARRISON MONUMENT WITH A BROKEN-TOP 6" BELOW THE SURFACE, 1 PROPERTY IRON USED AS A TIE AND 3 WITNESSES. THE MONUMENT AGREES WITH THE EXISTING PROPERTY IRON AND WITNESSES. ACCEPTED THE HARRISON MONUMENT WITH THE BROKEN-TOP AS THE CORNER LOCATION. SET 3 NEW TIES AND MEASURED TO THE TIES, PROPERTY IRON AND WITNESSES.

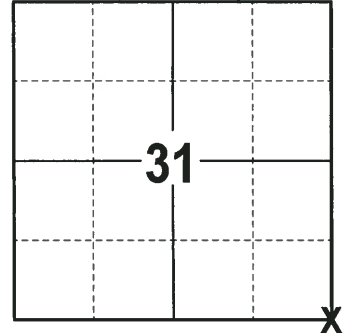

LOCATION
(INDICATE CORNER BY "X")

SEAL:



DATA SHOWN HERE ON THIS TIE SHEET IS CORRECT AND COMPLETE TO THE BEST OF MY KNOWLEDGE AND BELIEF.

PROFESSIONAL LAND SURVEYOR

DATE 11-15-17

- TIE SKETCH -

NOTE: THE CORNER FALLS 11'± WEST OF THE CENTERLINE OF 13TH AVE AND 1'± SOUTH OF THE CENTERLINE OF GALE AVE.

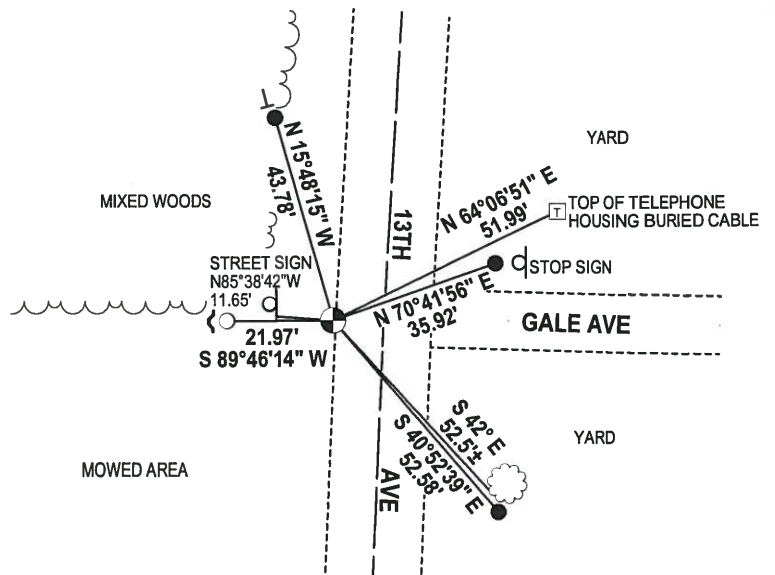
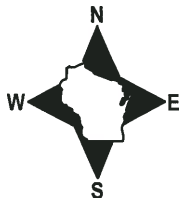

- 3/4" x 18" IRON REBAR SET, 1.50#/FT
- 3/4" IRON ROD FOUND
- HARRISON (BROKEN-TOP) FOUND
- WITNESS SIGN
- ~ STEEL FENCE POST
- VINYL "T" POST

ADAMS COUNTY

Survey Monument Record

TYPE OF MONUMENT: Harrison
STATE PLANE COORDINATES: N _____
E _____
ELEVATION — M.S.L. DATUM: _____
THETA ANGLE: _____
FIELD BOOK: 501 PAGE 18

CORNER NO. 859
SECTION 5
TOWN 14N
RANGE 6E

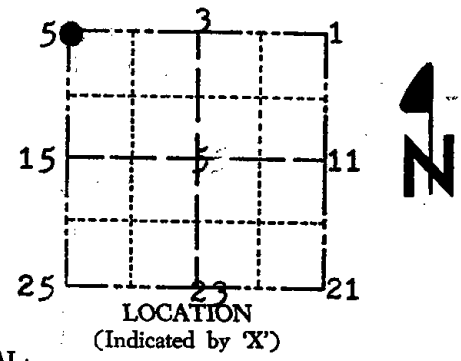

BASIS FOR MONUMENT LOCATION

(Use reverse side if necessary)

Show info such as: History of corner, with reference to Vol. and pg, dates, surveyor; exact description of monument replaced; if location computed, by taped or EDM traverse; landowner remarks, etc.

SEAL:

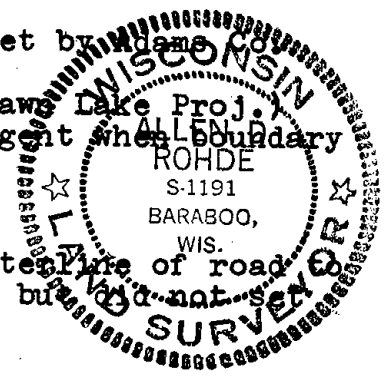

Researched old records, found nothing as being set by Dean Jesse surveyors.
Found existing masonry nail set by Dean Jesse (Fawn Lake Proj.)
Could not find bearing trees set by Stuntz & Sargent when Allen boundary was run out Burr Oak 10" N20*E 48L.,
Burr Oak 10" N71*W 119L.,
Burr Oak 10" S46*E 120L.
A.J. Barrett surveyed 13th Ave. in 1902 used centerline of road east, known then as Town Line Road to establish corner but not anything at corner.
Measured west from masonry nail to N 1/4 Sec. 6 found nail to be set to far east. Set Harrison 12.36' west of masonry nail and 2' west of westerly edge of pavement.

CERTIFIED CORRECT:
Allen D. Rohde
Registered Land Surveyor
DATE: 12-15-75

CORNER O.K. 3-31-76 GR-SS 2-C-86 OK CC-SS
MON AN Ties O.K 10/12/81 TH-LC CORNER OK 10/29/90 JB

TIE SKETCH

(Show at least four ties)

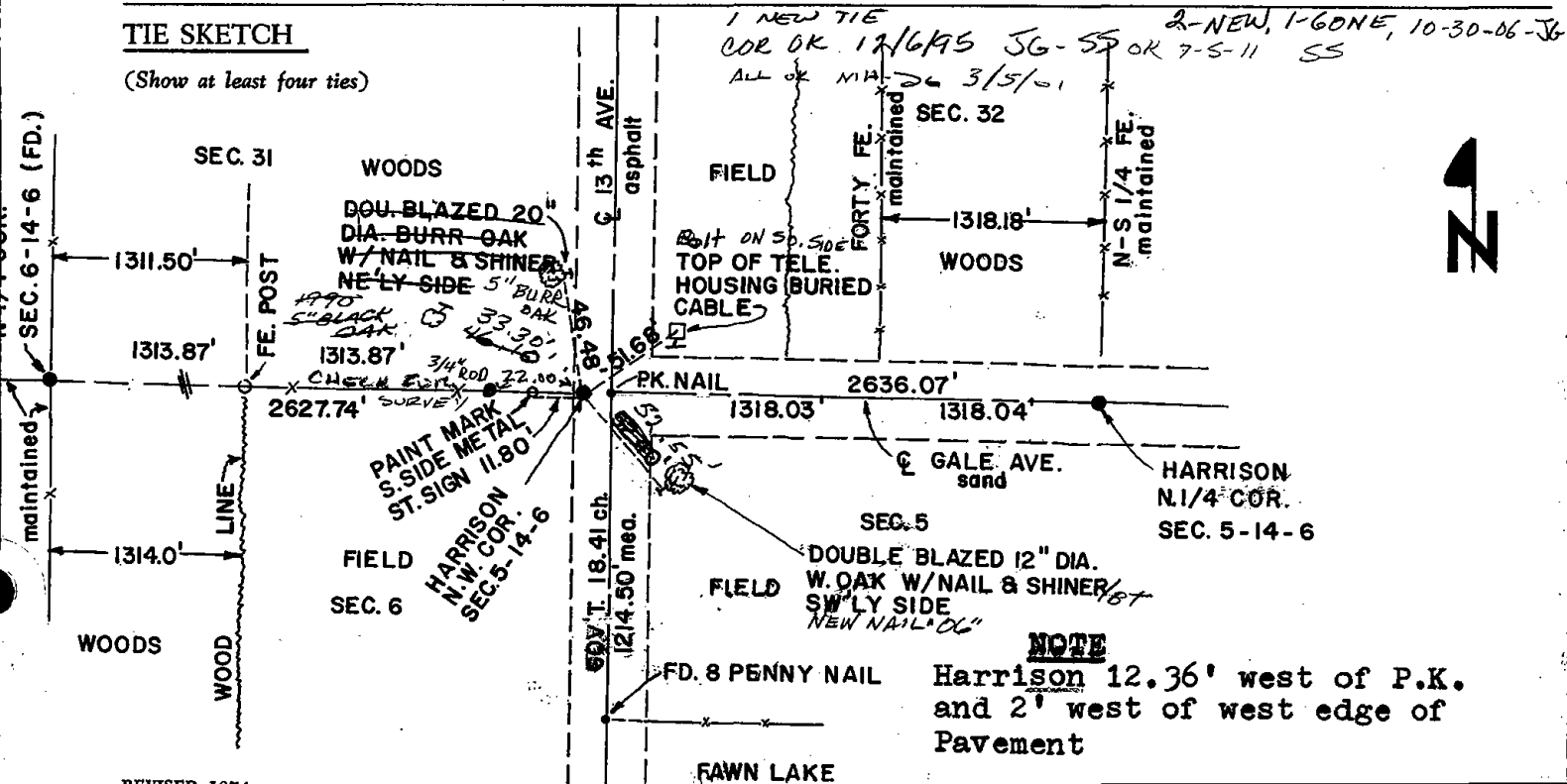

NOTE
Harrison 12.36' west of P.K.
and 2' west of west edge of
Pavement

