

34 SECTION 15 TOWN 06 RANGE

ADAMS COUNTY

COUNTY CORNER NO: 128
ROMPORTOL ID: 41506340020

PUBLIC LAND SURVEY MONUMENT RECORD

TYPE OF MONUMENT: 1-1/4" IRON ROD
ADAMS COUNTY COORDINATES, NAD 83 (2007)

N. 132871.854

E. 544514.171

ELEVATION- - - DATUM - -

FIELD WORK DATE: 09/20/2017

BASIS FOR MONUMENT LOCATION

1975 - PLS 922 FOUND A 3/4"x24" IRON ROD SET BY PERSONS UNKNOWN. SET A HARRISON 12' SOUTH OF PRESENT GRADED (1/2 ROAD WITH NO GRAVEL ON TOP, SAND TRAIL). FIT TRANSIT TAPE TRAVERSE OF THE SECTION GOOD. CHECKED COUNTY SURVEY RECORDS AND THERE WAS NO RESURVEYS ON FILE.

2017 - PLS 2994 FOUND A 1-1/4" IRON ROD 4" BELOW THE GROUND AND 2 WITNESS TREES. THE MONUMENT AGREES WITH THE EXISTING WITNESS TREES. ACCEPTED THE 1-1/4" IRON ROD AS THE CORNER LOCATION. SET 4 NEW TIES AND MEASURED TO THE TIES AND WITNESS TREES.

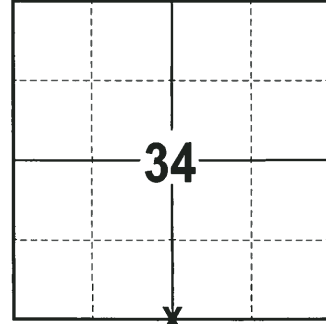

LOCATION
(INDICATE CORNER BY "X")

SEAL:

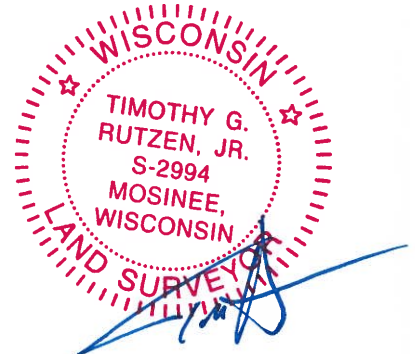

DATA SHOWN HERE ON THIS TIE SHEET IS CORRECT AND COMPLETE TO THE BEST OF MY KNOWLEDGE AND BELIEF.

PROFESSIONAL LAND SURVEYOR

DATE 11-15-17

- TIE SKETCH -

NOTE: THE CORNER FALLS 18± SOUTH OF THE CENTERLINE OF GALE AVE.

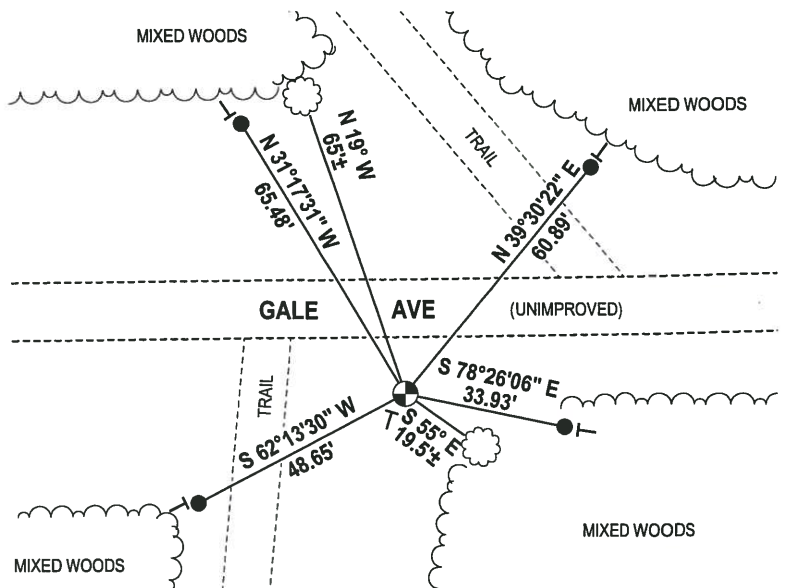
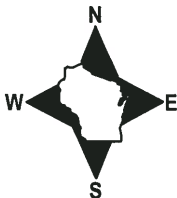

- 3/4" x 18" IRON REBAR SET, 1.50#/FT
- ⊙ 1-1/4" IRON ROD FOUND
- VINYL "T" POST
- ☼ WITNESS TREE FOUND

ADAMS COUNTY

Survey Monument Record

TYPE OF MONUMENT: 30" HARRISON
STATE PLANE COORDINATES: N
E
ELEVATION - M.S.L. DATUM:
THETA ANGLE:
FIELD BOOK: PAGE

CORNER NO. 137
SECTION 3
TOWN 14-N
RANGE 6-E

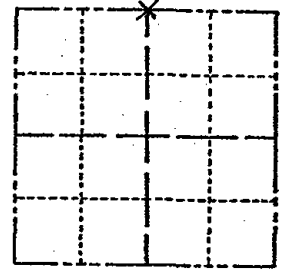

BASIS FOR MONUMENT LOCATION

(Use reverse side if necessary)

Show info such as: History of corner, with reference to Vol. and pg. dates, surveyor; exact description of monument replaced; if location computed, by taped or EDM traverse; landowner remarks, etc.

SEAL: LOCATION (Indicated by 'X')

FOUND - 3/4" x 24" IRON ROD SET BY PERSONS UNKNOWN HARRISON SET 12' SOUTH OF PRESENT GRADED 1/2 ROAD NO GRAVEL TOP, SAND TRAIL. FIT TRANSIT TAPE TRAVERSE OF SECTION GOOD CHECKED CO. SURVEY RECORDS & NO RESURVEYS ON FILE.

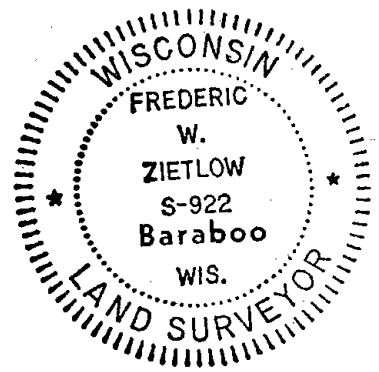

CORNER O.K. 11-14-76 JS-SS
MON & TIES O.K. 10/21/81 TH-LC
" " OK 3-5-86 G.P. SS
" " OK 10/29/90 JG
COR OK 12/6/95 JG-SS

CERTIFIED CORRECT:
Frederic W. Zietlow
Registered Land Surveyor
DATE: JULY 31, 1975

2-NEW TIES MON. OK 3-20-01 - JG
3-GONE, 3-NEW, MON. OK, 10-30-06 - JG

TIE SKETCH

(Show at least four ties)

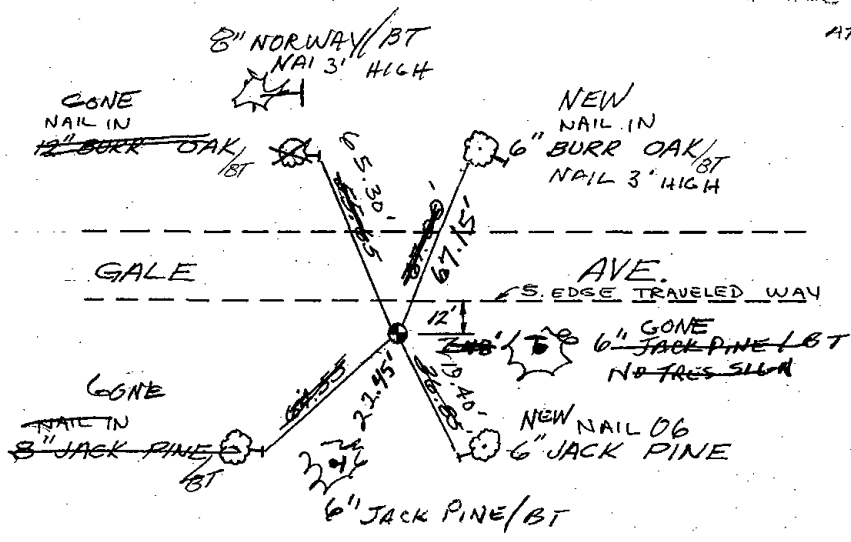

AT CORNER

