

04
SECTION

14
TOWN

06
RANGE

ADAMS COUNTY

COUNTY CORNER NO: 17

ROMPORTOL ID: 41406042000

PUBLIC LAND SURVEY MONUMENT RECORD

TYPE OF MONUMENT: HARRISON (BROKEN-TOP)
ADAMS COUNTY COORDINATES, NAD 83 (2007)

N. 129174.813

E. 541823.923

ELEVATION- _____ DATUM _____

FIELD WORK DATE: 12/15/2020

BASIS FOR MONUMENT LOCATION

1975 - PLS 922 RECOVERED RAILROAD SPIKE, FOUND BY DAVE CLARK IN 1969 AND USED BY HIM FOR SURVEYS IN 1969. CHECKED COUNTY SURVEYS RECORDS AND NO OTHER RESURVEYS WERE ON FILE. TRANSIT TAPE TRAVERSE OF SECTION GOOD.

2020 - PLS 2675 FOUND HARRISON (BROKEN-TOP) 18"± BELOW THE ROAD SURFACE AND 2 TIES. THE MONUMENT AGREES WITH BOTH EXISTING TIES. ACCEPTED THE HARRISON (BROKEN-TOP) AS THE CORNER LOCATION. SET 2 NEW TIES AND MEASURED TO THE EXISTING TIES.

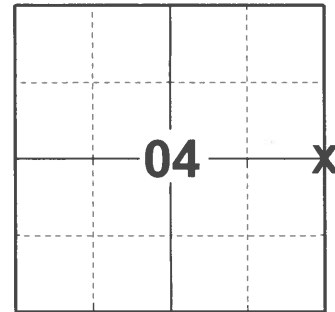

LOCATION

(INDICATE CORNER BY "X")

SEAL:



DATA SHOWN HERE ON THIS TIE SHEET IS CORRECT AND COMPLETE TO THE BEST OF MY KNOWLEDGE AND BELIEF.

PROFESSIONAL LAND SURVEYOR

DATE 1/18/2021

TIE SKETCH

NOTE: CORNER LANDS 6'± NORTH OF CENTERLINE OF GALE DR.

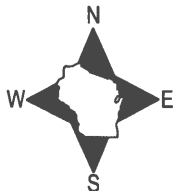

- SET 3/4" x 18" IRON REBAR, 1.50#/FT
- FOUND 3/4" IRON ROD
- FOUND 1-1/4" O.D. IRON PIPE
- ⊕ FOUND HARRISON MONUMENT (BROKEN-TOP)
- ✓ STEEL FENCE POST
- VINYL "T" POST

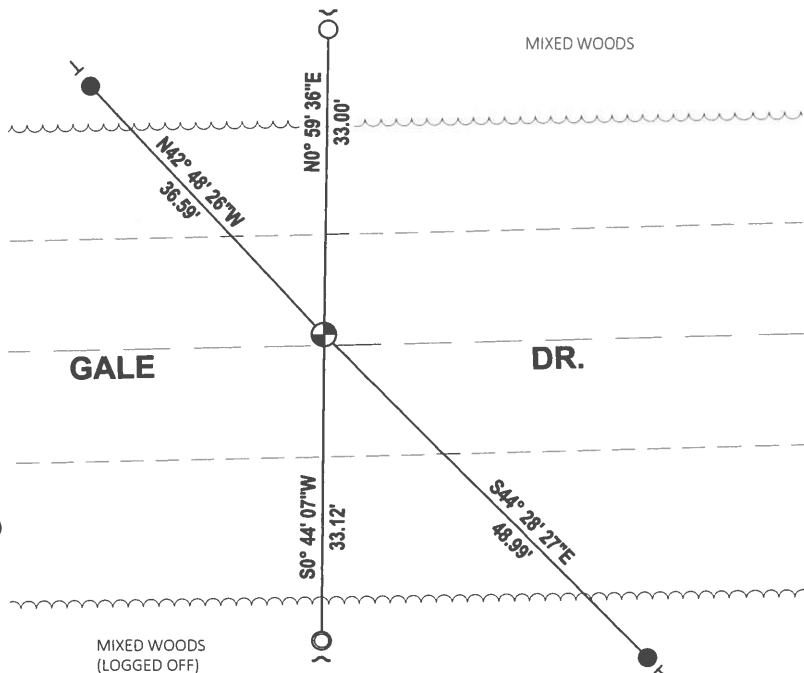

ADAMS COUNTY

CORNER NO. 739
SECTION 3
TOWN 14-N
RANGE 6-E

Survey Monument Record

TYPE OF MONUMENT: 30" HARRISON
STATE PLANE COORDINATES: N _____
E _____
ELEVATION — M.S.L. DATUM: _____
THETA ANGLE: _____
FIELD BOOK: _____ PAGE _____

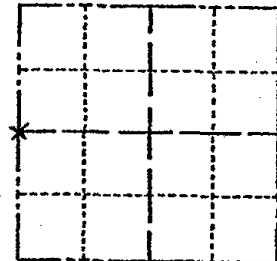

LOCATION
(Indicated by 'X')

SEAL:



BASIS FOR MONUMENT LOCATION

(Use reverse side if necessary)

Show info such as: History of corner, with reference to Vol. and pg, dates, surveyor; exact description of monument replaced; if location computed, by taped or EDM traverse; landowner remarks, etc.

RECOVERED RAILROAD SPIKE, FOUND BY DAVE CLARK IN 1969 AND USED BY HIM FOR SURVEYS IN 1969. CHECKED CO. SURVEYS RECORDS & NO OTHER RESURVEYS WERE ON FILE. FIT TRANSIT TAPE TRAVERSE OF SECTION GOOD

CORNER O.K. 11-2-76 RN-SS
CORNER O.K. 12/22/81 DW-SK
" " 2/6-86 GR-SS
" " 11-1-90 JG-SS

1-GONE, 4-REMAIN, COR OK 12/6/95 JG-SS

ALL OK - MH-26 3-5-91
ALL OK 10-24-06 JG-SS

CERTIFIED CORRECT:

Frederic W. Zietlow
Registered Land Surveyor

DATE: JULY 31, 1975

TIE SKETCH ^{2 NEW 1 GONE 12-19-11 MS}

(Show at least four ties)

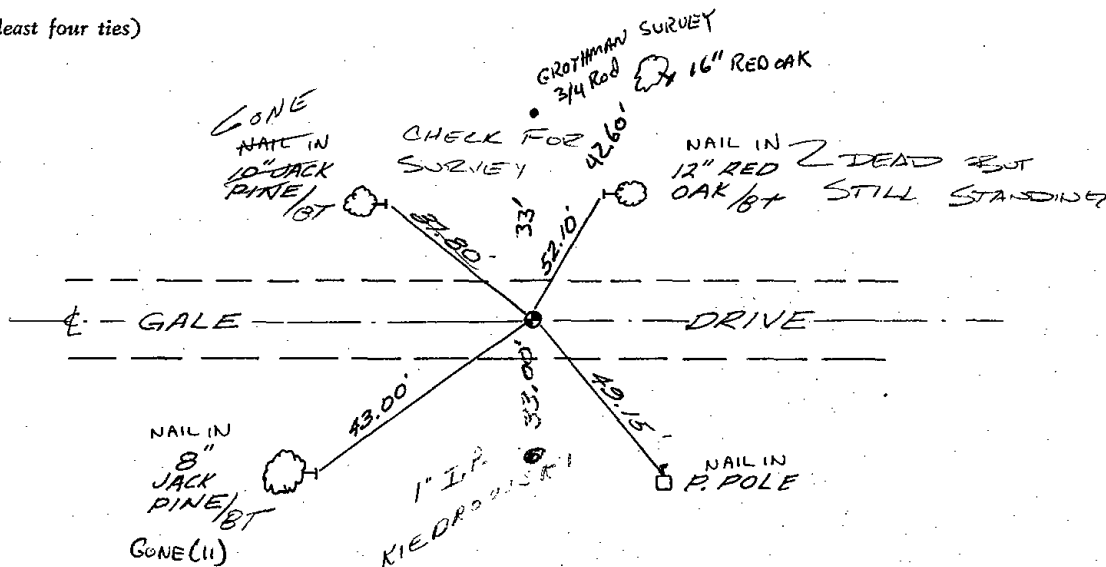

1/2