

03
SECTION

14
TOWN

06
RANGE

ADAMS COUNTY

COUNTY CORNER NO: 29

ROMPORTOL ID: 41406030000

PUBLIC LAND SURVEY MONUMENT RECORD

TYPE OF MONUMENT: HARRISON
ADAMS COUNTY COORDINATES, NAD 83 (2007)

N. 126781.232

E. 547022.139

ELEVATION- _____ DATUM _____

FIELD WORK DATE: 12/15/2020

BASIS FOR MONUMENT LOCATION

1975 - PLS 922 FOUND RAILROAD SPIKE WITH ELECTRONIC METAL LOCATOR AND MONUMENTED SAME. CHECKED COUNTY SURVEY RECORDS FOR RESURVEYS AND NONE WERE ON FILE. FIT EDM TRAVERSE OF SECTION GOOD.

2020 - PLS 2675 FOUND HARRISON 4"± BELOW THE ROAD SURFACE AND DID NOT RECOVER ANY EXISTING TIES OR WITNESSES. ACCEPTED THE HARRISON AS THE CORNER LOCATION. SET 2 NEW TIES AND MEASURED TO 2 FOUND PROPERTY IRONS.

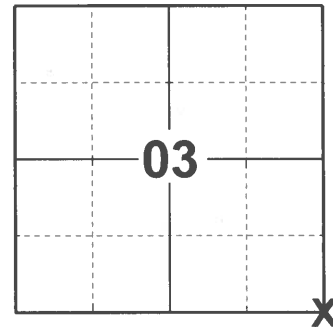

LOCATION

(INDICATE CORNER BY "X")

SEAL:



DATA SHOWN HERE ON THIS TIE SHEET IS CORRECT AND COMPLETE TO THE BEST OF MY KNOWLEDGE AND BELIEF.

PROFESSIONAL LAND SURVEYOR

DATE 1/18/2021

- TIE SKETCH

NOTE: CORNER LANDS 5'± WEST OF CENTERLINE OF 9TH AVE.

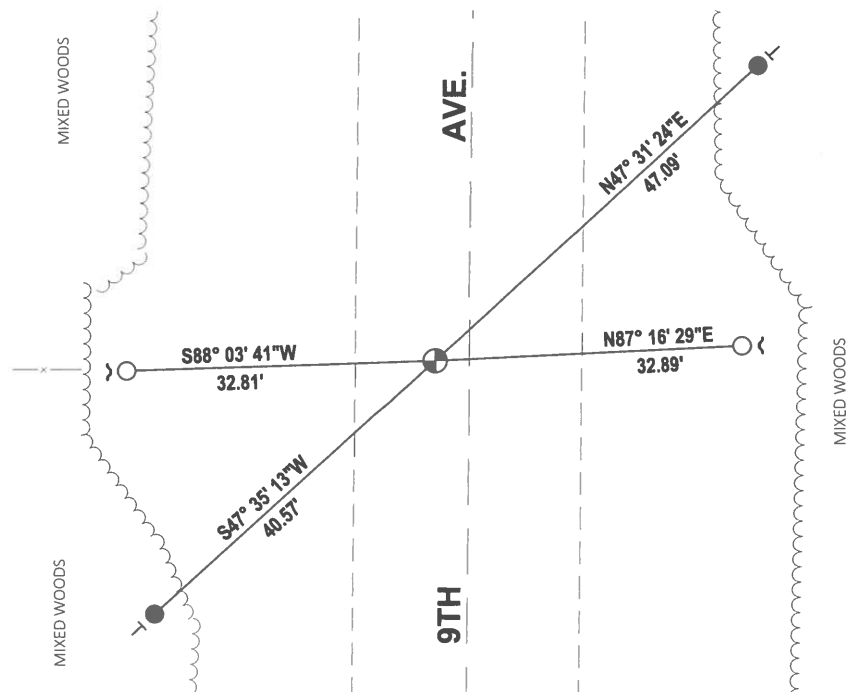
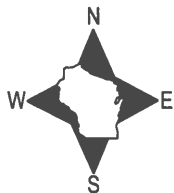

- SET 3/4" x 18" IRON REBAR, 1.50#/FT
- FOUND 3/4" IRON ROD
- ⊕ FOUND HARRISON MONUMENT
- ✓ STEEL FENCE POST
- VINYL "T" POST

ADAMS COUNTY

Survey Monument Record

TYPE OF MONUMENT: 30" HARRISON
 STATE PLANE COORDINATES: N _____
 E _____
 ELEVATION — M.S.L. DATUM: _____
 THETA ANGLE: _____
 FIELD BOOK: _____ PAGE _____

CORNER NO. 727
 SECTION 10
 TOWN 14N
 RANGE 6E

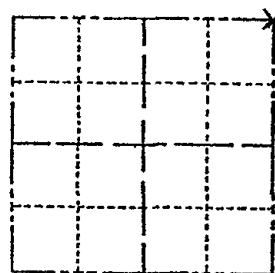

BASIS FOR MONUMENT LOCATION

(Use reverse side if necessary)

Show info such as: History of corner, with reference to Vol. and pg, dates, surveyor; exact description of monument replaced; if location computed, by taped or EDM traverse; landowner remarks, etc.

FOUND RAILROAD SPIKE WITH ELECTRONIC METAL LOCATOR AND MONUMENTED SAME. CHECKED CO. SURVEY RECORDS FOR RESURVEYS & NONE WERE ON FILE. FIT EDM TRAVERSE OF SECTION GOOD.

CORNER O.K. 12-2-76 R.M.D.
 CORNER O.K. 12-21-81 SK-D.W.
 " " 2-6-86 GR-SS
 ALL OK 12-19-90 KE-JG
 COR OK 12/6/95 JG-SS

1 GOLF 3/5/01 MA-SS
 ALL OK 10/24/06 JG-JS
 OK 3/10/2007 GR

SEAL:
 LOCATION
 (Indicated by 'X')

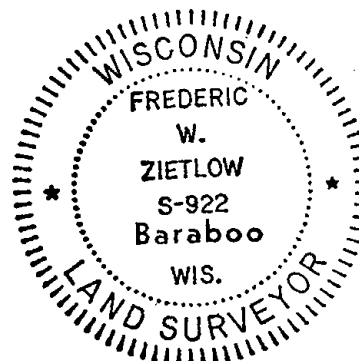

CERTIFIED CORRECT:

Frederic W. Zietlow
 Registered Land Surveyor

DATE: July 31, 1975

TIE SKETCH

(Show at least four ties)

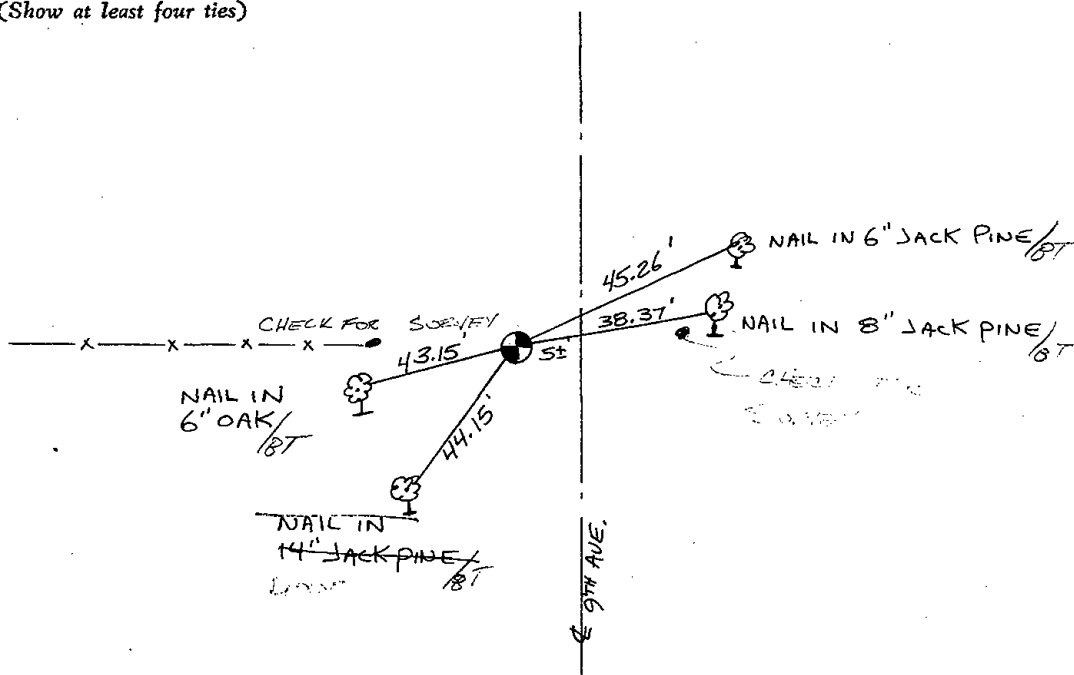

ADAMS COUNTY

Survey Monument Record

TYPE OF MONUMENT: 30" HARRISON

STATE PLANE COORDINATES: N _____
E _____

ELEVATION — M.S.L. DATUM: _____

THETA ANGLE: _____

FIELD BOOK: _____ PAGE _____

CORNER NO. 727

SECTION 10

TOWN 14N

RANGE 6E

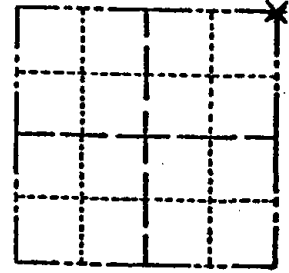

LOCATION
(Indicated by 'X')

SEAL:

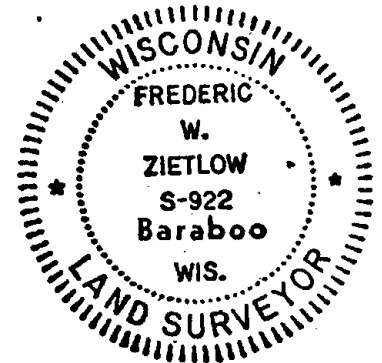

BASIS FOR MONUMENT LOCATION

(Use reverse side if necessary)

Show info such as: History of corner, with reference to Vol. and pg. dates, surveyor; exact description of monument replaced; if location computed, by taped or EDM traverse; landowner remarks, etc.

FOUND RAILROAD SPIKE WITH ELECTRONIC METAL LOCATOR AND MONUMENTED SAME. CHECKED CO. SURVEY RECORDS FOR RESURVEYS & NONE WERE ON FILE. FIT EDM TRAVERSE OF SECTION GOOD.

CORNER O.K. 11-2-76 RY-SZ

CORNER O.K. 12-21-81 SK-D.W

CERTIFIED CORRECT:

Frederic W. Zietlow

Registered Land Surveyor

DATE: July 31, 1975

Ties OK May 15 '84 K. Carlson

TIE SKETCH

(Show at least four ties)

