

09
SECTION

14
TOWN

06
RANGE

ADAMS COUNTY

COUNTY CORNER NO: 37

ROMPORTOL ID: 41406092000

PUBLIC LAND SURVEY MONUMENT RECORD

TYPE OF MONUMENT: HARRISON
ADAMS COUNTY COORDINATES, NAD 83 (2007)

N. 123888.741

E. 541779.849

ELEVATION- DATUM

FIELD WORK DATE: 12/21/2020

BASIS FOR MONUMENT LOCATION

1975 - PLS 922 CHECKED COUNTY SURVEY RECORDS FOR RESURVEYS AND NONE WERE ON FILE. DUG UP WHAT APPEARED TO BE REMNANTS OF OLD CORNER POST AND MONUMENTED SAME. FIT EDM TRAVERSE OF SECTION GOOD.

2020 - PLS 2675 FOUND HARRISON FLUSH WITH THE GROUND AND 3 WITNESS TREES. THE MONUMENT AGREES WITH BOTH WITNESS TREES. ACCEPTED THE HARRISON AS THE CORNER LOCATION. SET 4 NEW TIES AND MEASURED TO THE EXISTING WITNESS TREES.

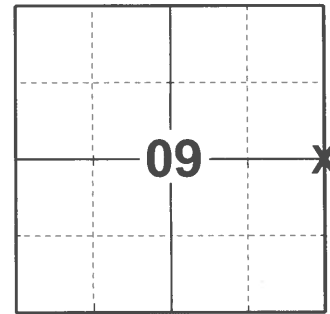

LOCATION

(INDICATE CORNER BY "X")

SEAL:

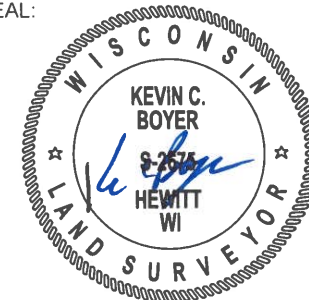

DATA SHOWN HERE ON THIS TIE SHEET IS CORRECT AND COMPLETE TO THE BEST OF MY KNOWLEDGE AND BELIEF.

PROFESSIONAL LAND SURVEYOR

DATE 1/18/2021

- TIE SKETCH

NOTE: REACH CORNER BY ENTRANCE
THROUGH DWY #1007

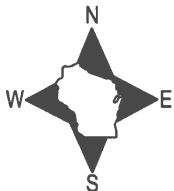

MIXED WOODS

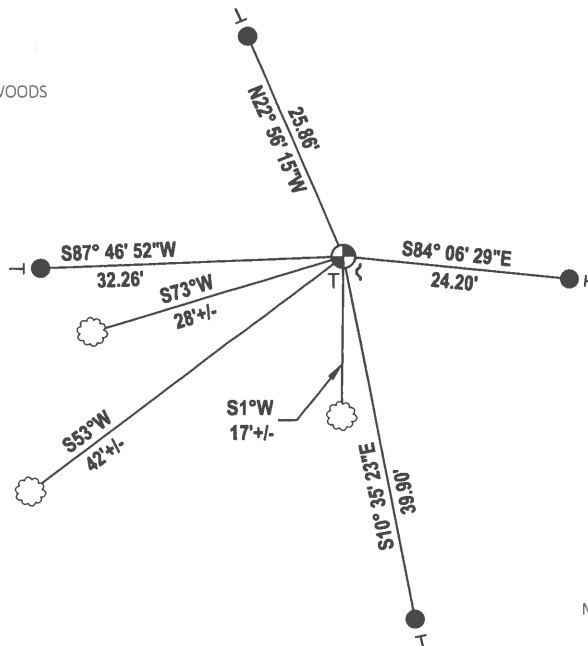

MIXED WOODS

- SET 3/4" x 18" IRON REBAR, 1.50#/FT
- ⊕ FOUND HARRISON MONUMENT
- ~ STEEL FENCE POST
- VINYL "T" POST
- ☁ WITNESS TREE

ADAMS COUNTY

Survey Monument Record

TYPE OF MONUMENT: 30" HARRISON
 STATE PLANE COORDINATES: N _____
 E _____
 ELEVATION — M.S.L. DATUM: _____
 THETA ANGLE: _____
 FIELD BOOK: _____ PAGE _____

CORNER NO. 728
 SECTION 10
 TOWN 14N
 RANGE 6E

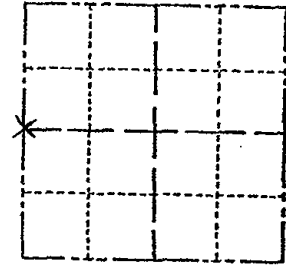

LOCATION
(Indicated by 'X')

SEAL:

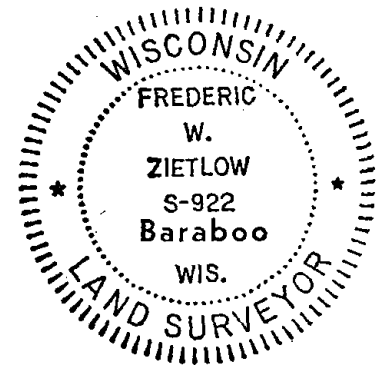

BASIS FOR MONUMENT LOCATION

(Use reverse side if necessary)

Show info such as: History of corner, with reference to Vol. and pg, dates, surveyor; exact description of monument replaced; if location computed, by taped or EDM traverse; landowner remarks, etc.

CHECKED CO. SURVEY RECORDS FOR RESURVEYS & NONE WERE ON FILE.
 DUG UP WHAT APPEARED TO BE REMNANTS OF OLD CORNER POST AND MONUMENTED SAME FIT EDM. TRAVERSE OF SECTION GOOD.

CORNER O.K. 1-2-76 RN-SS

" " 2-18-86 GR-SS

ALL OK 12-19-90 KZ-JG

3-NEW TIES 3-14-02 JG-SS

ALL OK 11-27-86 - JG-SS

OK 12-19-11 MS

CERTIFIED CORRECT:

Frederic W. Zietlow

Registered Land Surveyor

DATE: JULY 31, 1975

TIE SKETCH

(Show at least four ties)

