

11  
SECTION

14  
TOWN

06  
RANGE

# ADAMS COUNTY

COUNTY CORNER NO: 39

ROMPORTOL ID: 41406112000

## PUBLIC LAND SURVEY MONUMENT RECORD

TYPE OF MONUMENT: BERNTSEN SNM1 SURVEY NAIL  
ADAMS COUNTY COORDINATES, NAD 83 (2007)

N. 124372.750

E. 552317.616

ELEVATION-          DATUM         

FIELD WORK DATE: 12/17/2020

### BASIS FOR MONUMENT LOCATION

1976 - PLS 922 CHECKED COUNTY SURVEY RECORDS FOR OLD RESURVEYS AND NONE WERE ON FILE. EXCAVATED AT THIS INTERSECTION AND FOUND NOTHING. SET THIS CORNER BY BACKING OFF ADAMS COUNTY CSM #4 DONE BY SURVEYOR MCCONAGHY IN 1963. FIT EDM TRAVERSE OF SECTION GOOD.

2020 - PLS 2576 FOUND A PK NAIL IN THE ROAD AND 2 WITNESS TREES. REMOVED THE PK NAIL AND FOUND NO ADDITIONAL MONUMENT BELOW (HARRISON REMOVED FOR ROAD CONSTRUCTION 2002). THE PK NAIL POSITION AGREES WITH BOTH WITNESS TREES. ACCEPTED THE PK NAIL POSITION AS THE CORNER LOCATION. RESET A BERNTSEN SNM1 SURVEY NAIL IN THE PK NAIL POSITION. SET 4 NEW TIES AND MEASURED TO THE EXISTING WITNESS TREES.

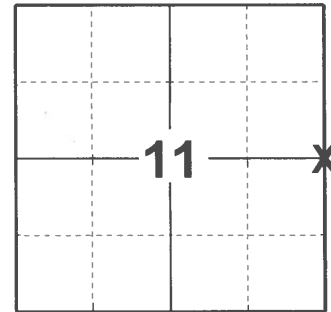

LOCATION  
(INDICATE CORNER BY "X")

SEAL:



DATA SHOWN HERE ON THIS TIE SHEET IS CORRECT AND COMPLETE TO THE BEST OF MY KNOWLEDGE AND BELIEF.

PROFESSIONAL LAND SURVEYOR

DATE 1/18/2021

### TIE SKETCH

NOTE: CORNER LANDS 7± SOUTH OF CENTERLINE OF CTH "K" AND 5± WEST OF CENTERLINE OF 8TH AVE.

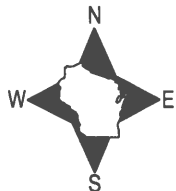

- SET 3/4" x 18" IRON REBAR, 1.50#/FT
- ⊕ SET BERNTSEN SNM1 SURVEY NAIL
- ∅ STREET SIGN
- VINYL "T" POST
- ☉ WITNESS TREE

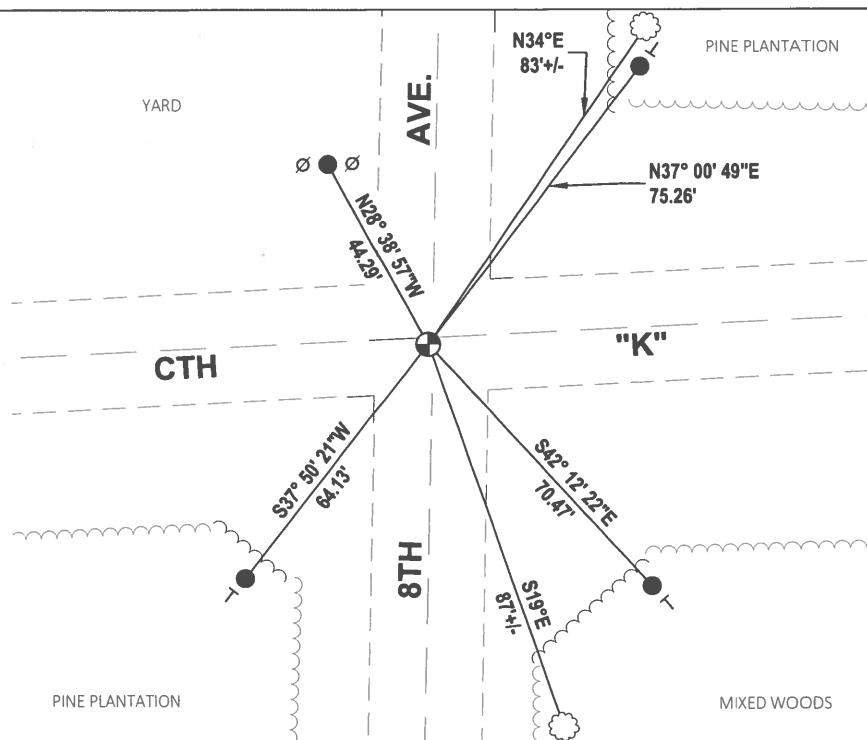

# ADAMS COUNTY

## Survey Monument Record

TYPE OF MONUMENT: 30" HARRISON

4-18-02  
REMOVED FOR CONTR.

STATE PLANE COORDINATES: N \_\_\_\_\_  
E \_\_\_\_\_

ELEVATION — M.S.L. DATUM: \_\_\_\_\_

THETA ANGLE: \_\_\_\_\_

FIELD BOOK: \_\_\_\_\_ PAGE \_\_\_\_\_

CORNER NO. 927  
SECTION 11  
TOWN 14N  
RANGE 6E

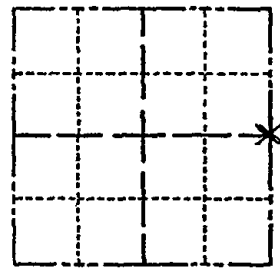

LOCATION  
(Indicated by 'X')

### BASIS FOR MONUMENT LOCATION

(Use reverse side if necessary)

Show info such as: History of corner, with reference to Vol. and pg, dates, surveyor; exact description of monument replaced; if location computed, by taped or EDM traverse; landowner remarks, etc.

SEAL:

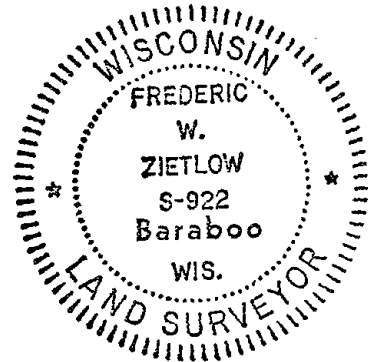

CHECKED COUNTY SURVEY RECORDS FOR OLD RESURVEYS AND NONE WERE ON FILE. EXCAVATED AT THIS INTERSECTION & FOUND NOTHING. SET THIS CORNER BY BACKING OFF ADAMS COUNTY C.S.M. #4 DONE BY SURVEYOR McCONAGHY IN 1963. FIT EDM TRAVERSE OF SECTION GOOD.

3/16/2011 GPR OK

CERTIFIED CORRECT:

*Frederic W. Zietlow*

Registered Land Surveyor

DATE: MARCH 12, 1976

5-30-07 RETIE EXISTING MAG  
2-6-86 OK GR-SS ALL OK 11-1-90 JG-SS

### TIE SKETCH

(Show at least four ties)  
SE COR. LOT 4  
ADAMS Co.  
C.S.M. NO. 4

SEE ATTACHED SHEET 7-3-94 CARLSON

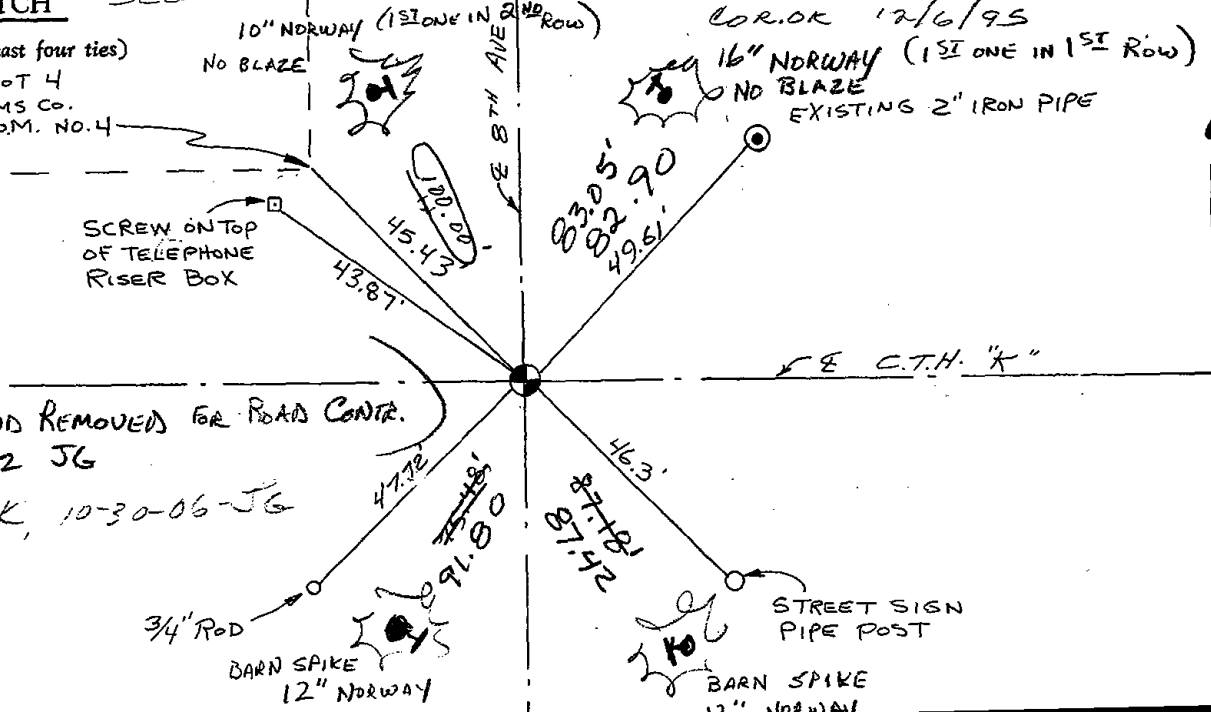

\* RETIED AND REMOVED FOR ROAD CONTR.  
4-18-02 JG

ALL TIES OK, 10-30-06-JG



ADAMS COUNTY

Survey Monument Record

TYPE OF MONUMENT: 30" HARRISON  
STATE PLANE COORDINATES: N \_\_\_\_\_  
E \_\_\_\_\_  
ELEVATION — M.S.L. DATUM: \_\_\_\_\_  
THETA ANGLE: \_\_\_\_\_  
FIELD BOOK: \_\_\_\_\_ PAGE \_\_\_\_\_

CORNER NO. 927  
SECTION 11  
TOWN 14N  
RANGE 6E

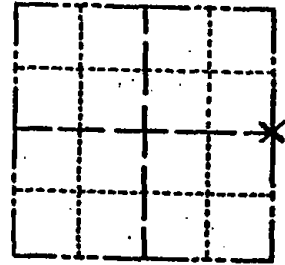

LOCATION  
(Indicated by 'X')

SEAL:

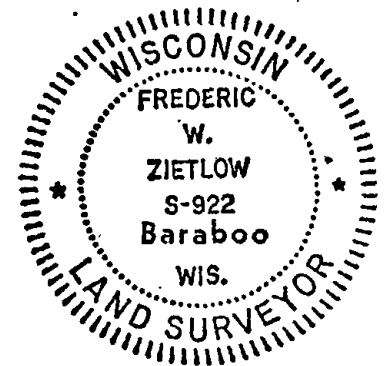

BASIS FOR MONUMENT LOCATION

(Use reverse side if necessary)

Show info such as: History of corner, with reference to Vol. and pg. dates, surveyor; exact description of monument replaced; if location computed, by taped or EDM traverse; landowner remarks, etc.

CHECKED COUNTY SURVEY RECORDS FOR OLD RESURVEYS AND NONE WERE ON FILE. EXCAVATED AT THIS INTERSECTION & FOUND NOTHING. SET THIS CORNER BY BACKING OFF ADAMS COUNTY C.S.M. #4 DONE BY SURVEYOR Mc CONAGHY IN 1963. FIT EDM TRAVERSE OF SECTION GOOD.

7-13-94 New Ties M. Carlson  
9-12-96 TIES OK S. Higley

CERTIFIED CORRECT:

*Frederic W. Zietlow*

Registered Land Surveyor

DATE: MARCH 12, 1976

TIE SKETCH

(Show at least four ties)

SE COR. LOT 4  
ADAMS Co.  
C.S.M. NO. 4

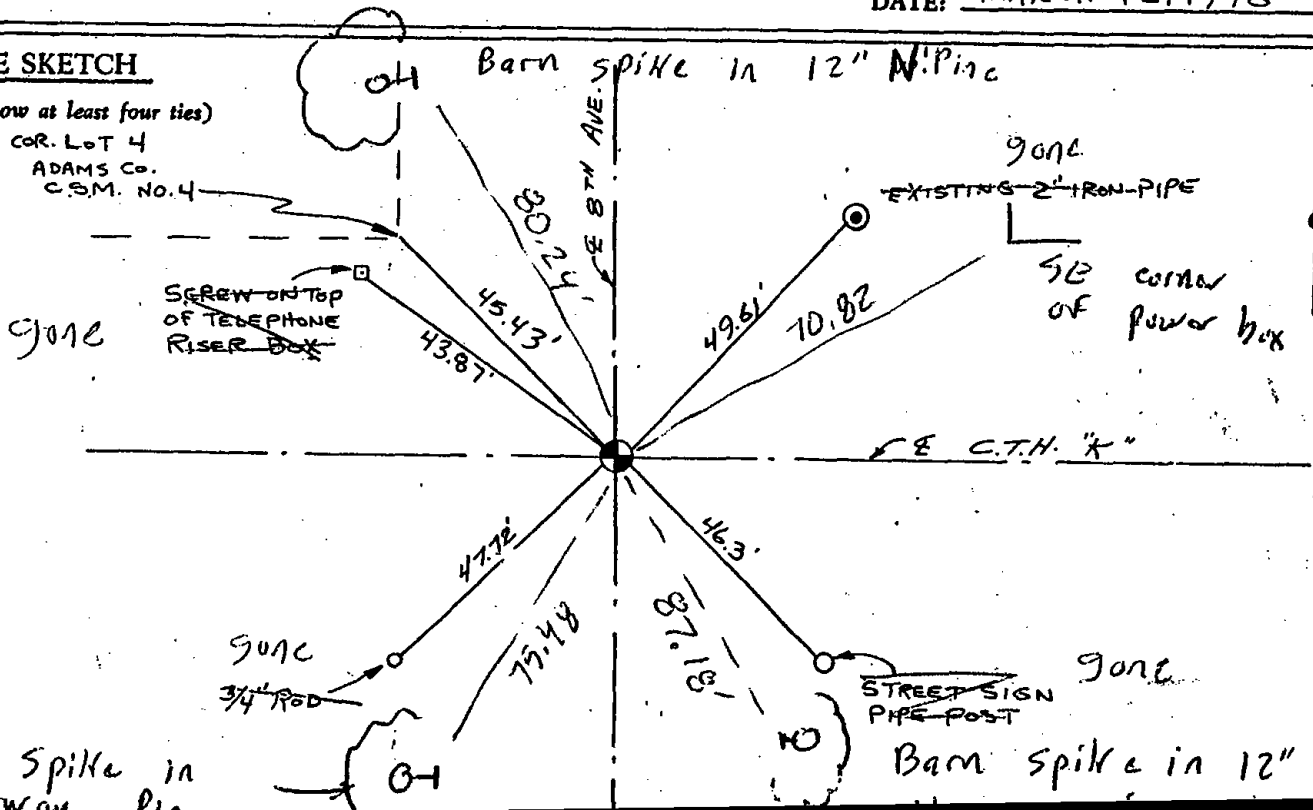

Barn Spike in 12" N. Pipe

Barn Spike in 12" N. Pipe

ADAMS COUNTY

Survey Monument Record

TYPE OF MONUMENT: 30" HARRISON  
STATE PLANE COORDINATES: N \_\_\_\_\_  
E \_\_\_\_\_  
ELEVATION — M.S.L. DATUM: \_\_\_\_\_  
THETA ANGLE: \_\_\_\_\_  
FIELD BOOK: \_\_\_\_\_ PAGE \_\_\_\_\_

4-18-02  
REMOVED FOR CONTR.

CORNER NO. 927  
SECTION 11  
TOWN 14N  
RANGE 6E

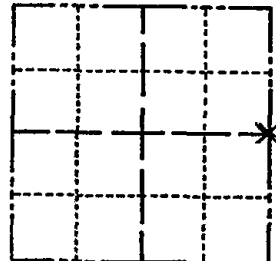

LOCATION  
(Indicated by 'X')

BASIS FOR MONUMENT LOCATION

(Use reverse side if necessary)

Show info such as: History of corner, with reference to Vol. and pg, dates, surveyor; exact description of monument replaced; if location computed, by taped or EDM traverse; landowner remarks, etc.

SEAL:

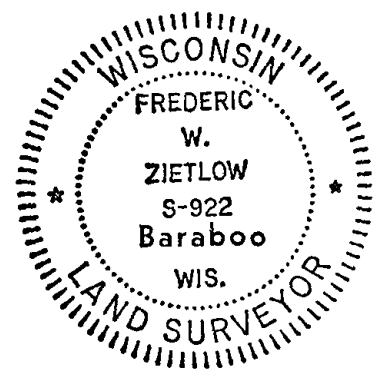

CHECKED COUNTY SURVEY RECORDS FOR OLD RESURVEYS AND NONE WERE ON FILE. EXCAVATED AT THIS INTERSECTION & FOUND NOTHING. SET THIS CORNER BY BACKING OFF ADAMS COUNTY C.S.M. #4 DONE BY SURVEYOR Mc CONAGHY IN 1963. FIT EDM TRAVERSE OF SECTION GOOD.

CERTIFIED CORRECT:

*Frederic W. Zietlow*

Registered Land Surveyor

DATE: MARCH 12, 1976

2-6-86 OK 62-55 ALL OK 11-1-90 JG-SS

TIE SKETCH

(Show at least four ties)  
SE COR. LOT 4  
ADAMS Co.  
C.S.M. No. 4

SEE ATTACHED SHEET 7-13-94 CARLSON

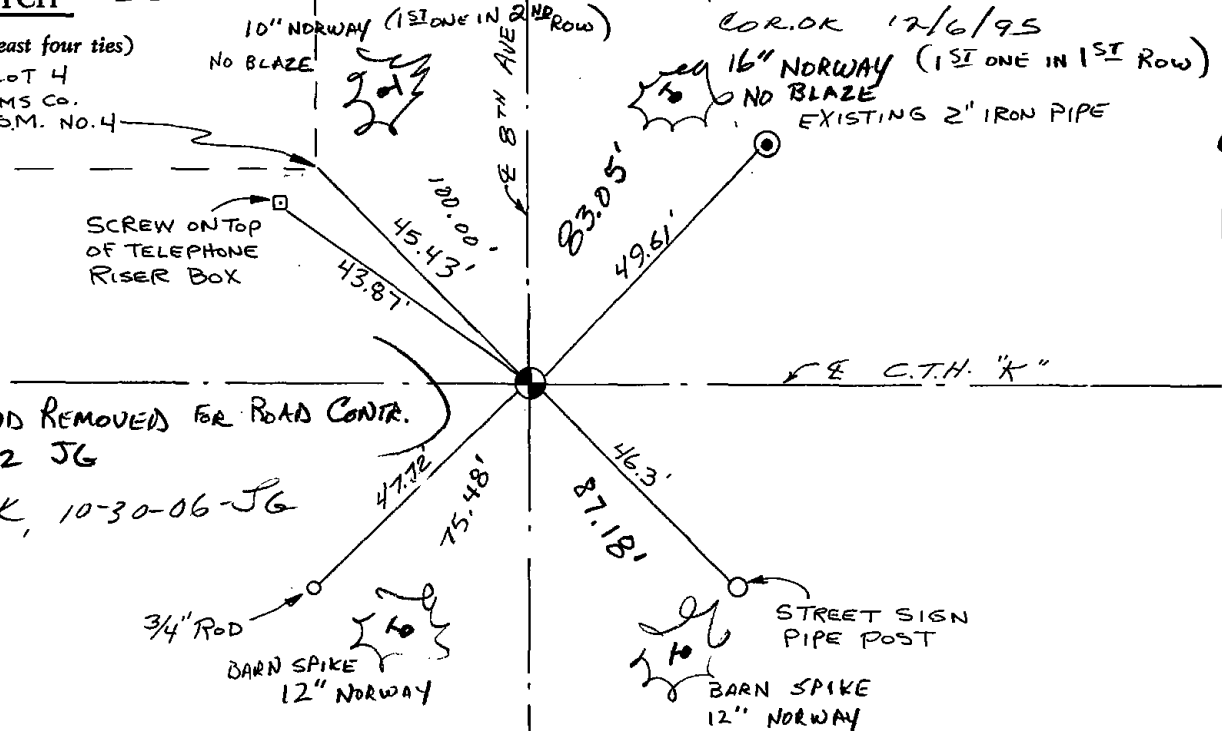

\* RETIED AND REMOVED FOR ROAD CONTR.  
4-18-02 JG

ALL TIES OK, 10-30-06-JG



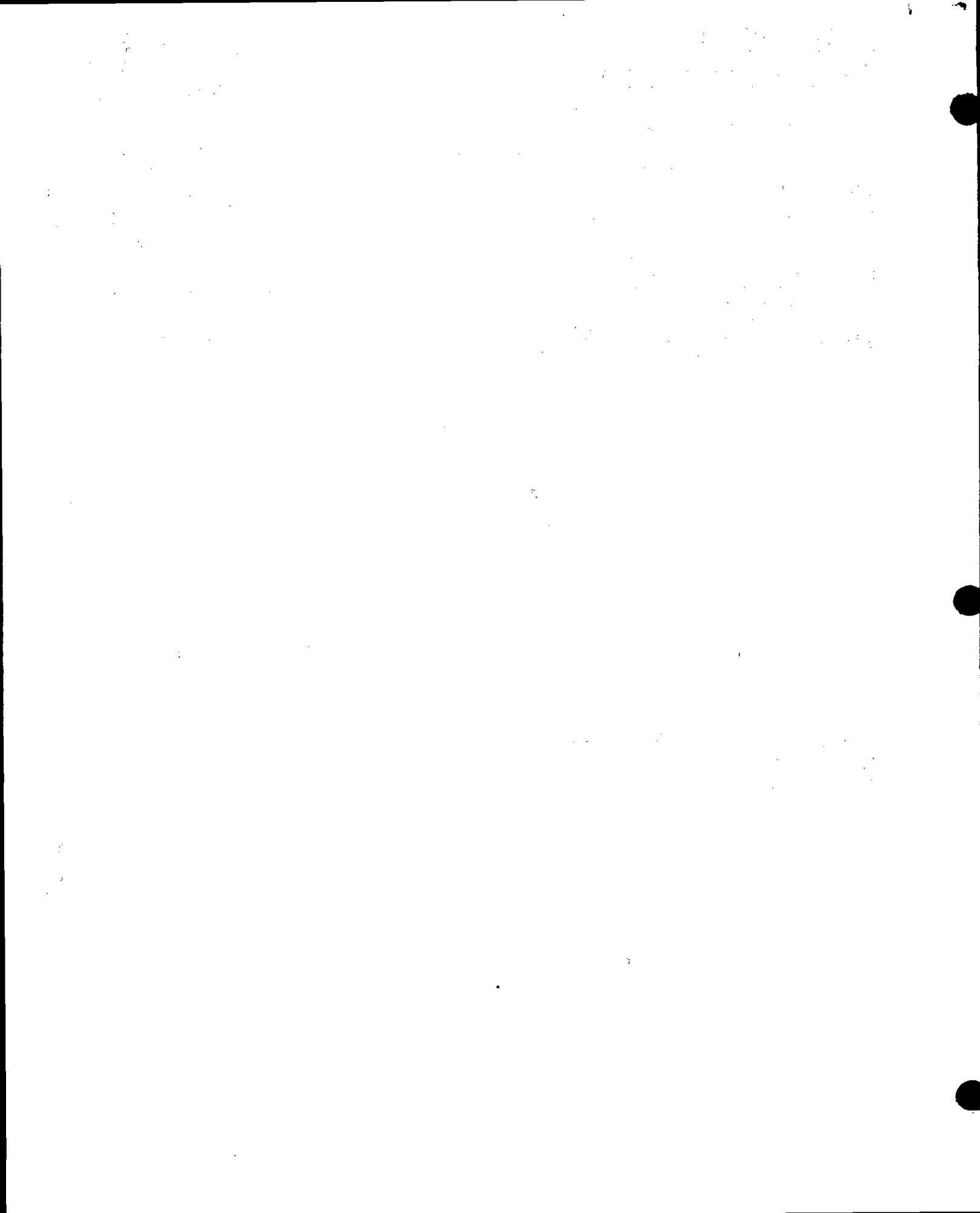

# ADAMS COUNTY

## Survey Monument Record

TYPE OF MONUMENT: 30" HARRISON

STATE PLANE COORDINATES: N \_\_\_\_\_

E \_\_\_\_\_

ELEVATION — M.S.L. DATUM: \_\_\_\_\_

THETA ANGLE: \_\_\_\_\_

FIELD BOOK: \_\_\_\_\_ PAGE \_\_\_\_\_

CORNER NO. 927

SECTION 11

TOWN 14N

RANGE 6E

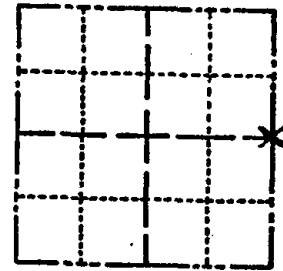

LOCATION  
(Indicated by 'X')

SEAL:

### BASIS FOR MONUMENT LOCATION

(Use reverse side if necessary)

Show info such as: History of corner, with reference to Vol. and pg. dates, surveyor; exact description of monument replaced; if location computed, by taped or EDM traverse; landowner remarks, etc.

CHECKED COUNTY SURVEY RECORDS FOR OLD RESURVEYS AND NONE WERE ON FILE. EXCAVATED AT THIS INTERSECTION & FOUND NOTHING. SET THIS CORNER BY BACKING OFF ADAMS COUNTY C.S.M. #4 DONE BY SURVEYOR McCONAGHY IN 1963. FIT EDM TRAVERSE OF SECTION GOOD.

7-13-94 New Ties M. Carlson

COR. OK, 12/6/95 JG-SS

ALL OK, 3-5-01 MH-SS



CERTIFIED CORRECT:

*Frederic W. Zietlow*

Registered Land Surveyor

DATE: MARCH 12, 1976

### TIE SKETCH

(Show at least four ties)

SE COR. LOT 4  
ADAMS Co.  
C.S.M. NO. 4

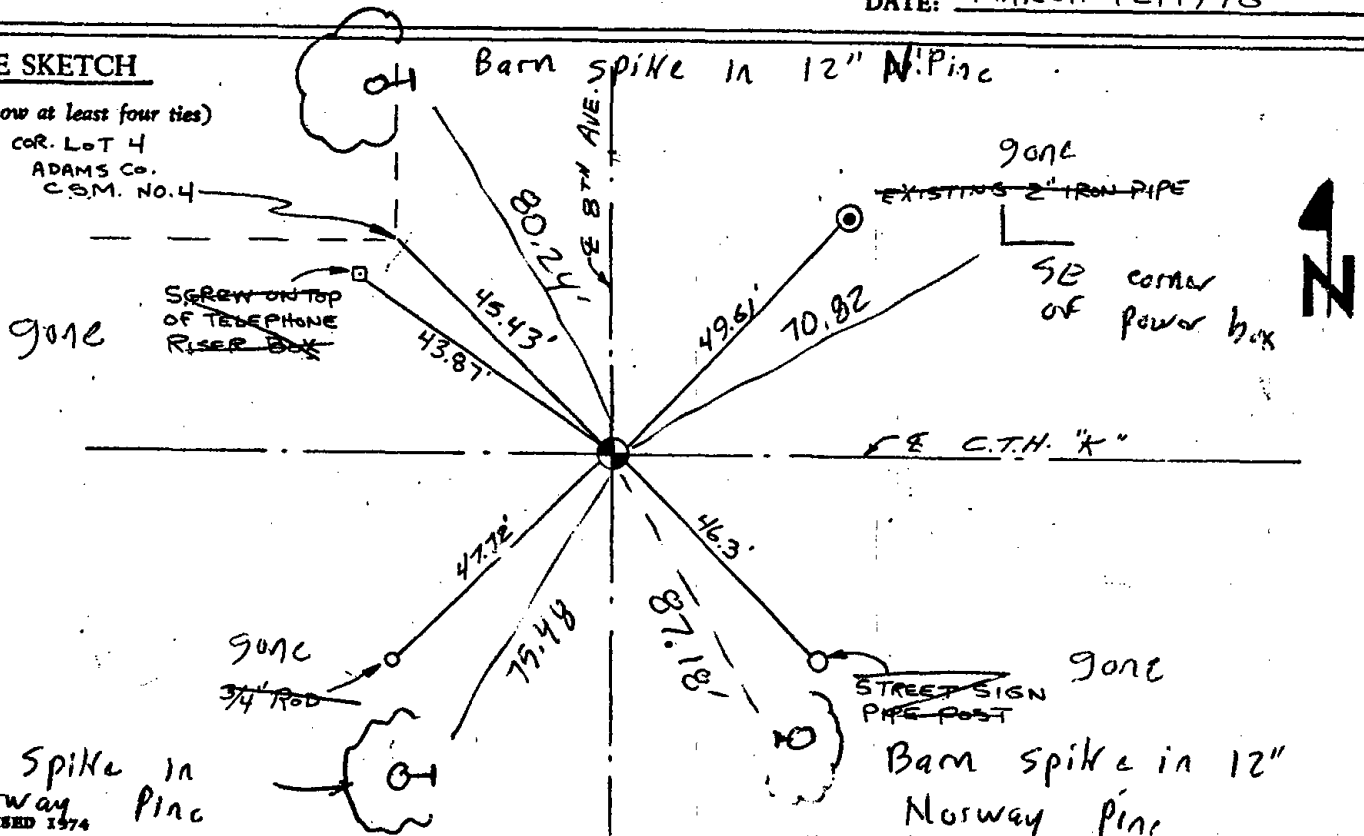

Barn Spike in  
12" Norway Pine  
REVISED 1974