

09
SECTION

14
TOWN

06
RANGE

ADAMS COUNTY

COUNTY CORNER NO.: 47

ROMPORTOL ID: 41406090000

PUBLIC LAND SURVEY MONUMENT RECORD

TYPE OF MONUMENT: HARRISON
ADAMS COUNTY COORDINATES, NAD 83 (2007)

N. 121229.044

E. 541774.762

ELEVATION- - - - - DATUM - - - - -

FIELD WORK DATE: 12/21/2020

BASIS FOR MONUMENT LOCATION

1975 - PLS 922 CHECKED COUNTY SURVEY RECORDS FOR RESURVEYS AND NONE WERE ON FILE. TALKED TO ADJACENT PROPERTY OWNER'S AND NELSON SAID HE REMEMBERED THAT CORNER WAS AT INTERSECTION OF MOUND FROM WEST AND SOUTH. THIS FIT EDM TRAVERSE OF SECTION GOOD.

2020 - PLS 2675 FOUND HARRISON FLUSH WITH THE GROUND AND 1 WITNESS TREE. THE MONUMENT AGREES WITH WITNESS TREE. ACCEPTED THE HARRISON AS THE CORNER LOCATION. SET 4 NEW TIES AND MEASURED TO THE EXISTING WITNESS TREE.

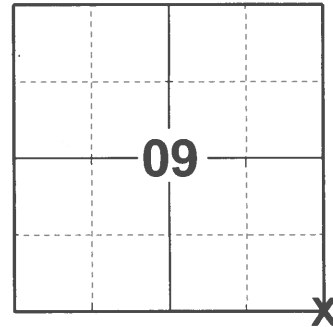

LOCATION

(INDICATE CORNER BY "X")

SEAL:



DATA SHOWN HERE ON THIS TIE SHEET IS CORRECT AND COMPLETE TO THE BEST OF MY KNOWLEDGE AND BELIEF.

PROFESSIONAL LAND SURVEYOR

DATE 1/18/2021

- TIE SKETCH

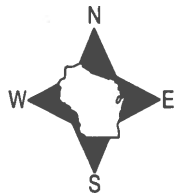

MIXED WOODS

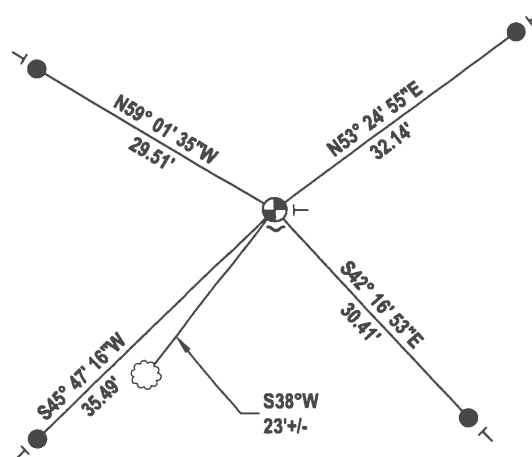

MIXED WOODS

- SET 3/4" x 18" IRON REBAR, 1.50#/FT
- ⊕ FOUND HARRISON MONUMENT
- ~ STEEL FENCE POST
- ┆ VINYL "T" POST
- ☼ WITNESS TREE

ADAMS COUNTY

Survey Monument Record

TYPE OF MONUMENT: 30" HARRISON
STATE PLANE COORDINATES: N
E
ELEVATION - M.S.L. DATUM:
THETA ANGLE:
FIELD BOOK: PAGE

CORNER NO. 721
SECTION 10
TOWN 14N
RANGE 6E

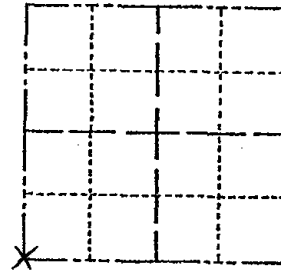

LOCATION (Indicated by 'X')

SEAL:



BASIS FOR MONUMENT LOCATION

(Use reverse side if necessary)

Show info such as: History of corner, with reference to Vol. and pg, dates, surveyor; exact description of monument replaced; if location computed, by taped or EDM traverse; landowner remarks, etc.

CHECKED CO. SURVEY RECORDS FOR RESURVEYS & NONE WERE ON FILE. TALKED TO ADJACENT PROPERTY OWNERS & NELSON SAID HE REMEMBERED THAT CORNER WAS AT INTERSECTION OF MOUND FROM WEST & SOUTH. THIS FIT EDM TRAVERSE OF SECTION GOOD.

CORNER D.K. 12-18-81 SK-DW
" " 3-26-96 GR-SS

ALL OK 11-1-90 JG-SS
" " 4-24-96 JG-SS

1 NEW TIE 10-10-01
OK 11-13-06 SRS

CERTIFIED CORRECT:

Frederic W. Zietlow
Registered Land Surveyor
DATE: JULY 31, 1975

THE SKETCH

Enter thru W. Nelson

(Show at least four ties)

