

10
SECTION

14
TOWN

06
RANGE

ADAMS COUNTY

COUNTY CORNER NO: 48

ROMPORTOL ID: 41406100020

PUBLIC LAND SURVEY MONUMENT RECORD

TYPE OF MONUMENT: HARRISON
ADAMS COUNTY COORDINATES, NAD 83 (2007)

N. 121375.061

E. 544406.910

ELEVATION- _____ DATUM _____

FIELD WORK DATE: 12/18/2020

BASIS FOR MONUMENT LOCATION

1975 - PLS 922 CHECKED COUNTY SURVEY FOR RESURVEYS AND NONE WERE ON FILE. SET CORNER EQUADISTANT ON LINE BETWEEN SOUTHEAST AND SOUTHWEST CORNERS. COULD FIND NO EVIDENCE OF CORNER IN FIELD.

2020 - PLS 2675 FOUND HARRISON 4"± BELOW THE GROUND AND 2 WITNESSES. THE MONUMENT AGREES WITH BOTH WITNESSES. ACCEPTED THE HARRISON AS THE CORNER LOCATION. SET 4 NEW TIES AND MEASURED TO THE EXISTING WITNESSES.

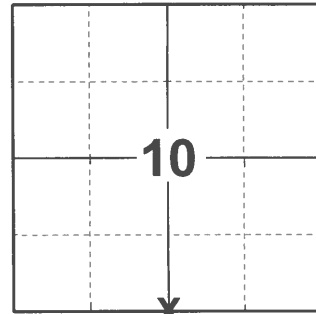

LOCATION

(INDICATE CORNER BY "X")

SEAL:



DATA SHOWN HERE ON THIS TIE SHEET IS CORRECT AND COMPLETE TO THE BEST OF MY KNOWLEDGE AND BELIEF.

PROFESSIONAL LAND SURVEYOR

DATE 1/18/2021

TIE SKETCH

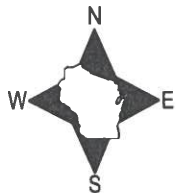

- SET 3/4" x 18" IRON REBAR, 1.50#/FT
- ⊕ FOUND HARRISON MONUMENT
- ┘ STEEL FENCE POST
- WOOD FENCE POST
- └ VINYL "T" POST
- ☉ WITNESS TREE

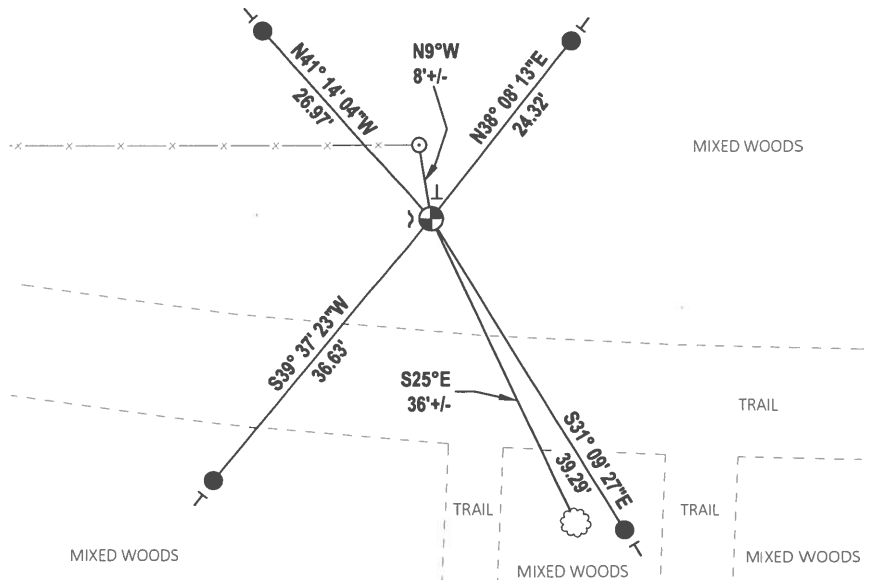

ADAMS COUNTY

Survey Monument Record

TYPE OF MONUMENT: 30" HARRISON

STATE PLANE COORDINATES: N _____

E _____

ELEVATION — M.S.L. DATUM: _____

THETA ANGLE: _____

FIELD BOOK: _____ PAGE _____

CORNER NO. 726

SECTION 10

TOWN 14N

RANGE 6E

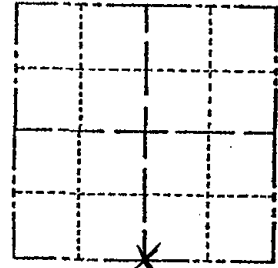

LOCATION (Indicated by 'X')

SEAL:

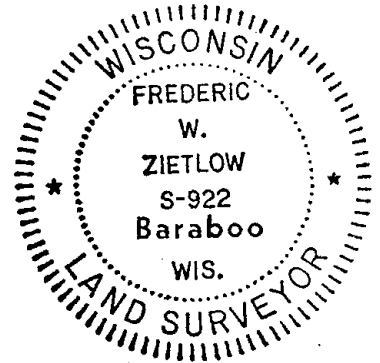

BASIS FOR MONUMENT LOCATION

(Use reverse side if necessary)

Show info such as: History of corner, with reference to Vol. and pg, dates, surveyor; exact description of monument replaced; if location computed, by taped or EDM traverse; landowner remarks, etc.

CHECKED CO. SURVEY FOR RESURVEYS NONE WERE ON FILE. SET CORNER EQUADISTANT ON LINE BETWEEN SE & SW CORNS. COULD FIND NO EVIDENCE OF COR. IN FIELD

CORNER O.K. 11-2-16 RM-SS

CORNER OK 12-18-81 SK-DW

" " 3-25-85 GR-SS

ALL OK 11-1-90 JG-SS

ALL OK 5-11-93 MC

COR OK 12/6/95 JG-SS

3 NEW TIES 10-10-01.

" " " 11-13-06 SS

OK 12-01-11 SS

CERTIFIED CORRECT:

Frederic W. Zietlow

Registered Land Surveyor

DATE: July 31, 1975

TIE SKETCH

(Show at least four ties)

