

PUBLIC LAND SURVEY MONUMENT RECORD

TYPE OF MONUMENT: HARRISON
 ADAMS COUNTY COORDINATES, NAD 83 (2007)

N. 115963.060

E. 541727.647

ELEVATION- _____ DATUM _____

FIELD WORK DATE: 06/22/2017

BASIS FOR MONUMENT LOCATION

1976 - PLS 922 AFTER AN EXTENSIVE TRAVERSE OF ADJOINING SECTIONS AND LOCATING THE W1/4 AND SW CORNER OF SECTION 22. EXCAVATED AND FOUND NO EVIDENCE OF THE CORNER. FOUND THE REMAINS OF BARRETT'S BEARING TREE, SEE VOLUME 2 PAGE 163 OF ADAMS COUNTY SURVEY RECORDS. CORNER FALLS IN A ROAD CUT AND WAS GRADED OUT SINCE BARRETT SET THE PIPE IN APRIL OF 1895. SET A HARRISON MONUMENT AT THE CORRECT BEARING AND DISTANCE FROM THE REMAINS OF THE BEARING TREE AND SET 4 WITNESSES.

2017 - PLS 2994 FOUND HARRISON MONUMENT 12" BELOW THE ROAD SURFACE AND 1 DISTURBED TIE. THE MONUMENT AGREES WITH THE DISTANCE CALL TO THE CENTERLINE OF 10TH AVE. ACCEPTED HARRISON AS CORNER LOCATION, SET 3 NEW TIES AND RE-MEASURED TO THE EXISTING TIE.

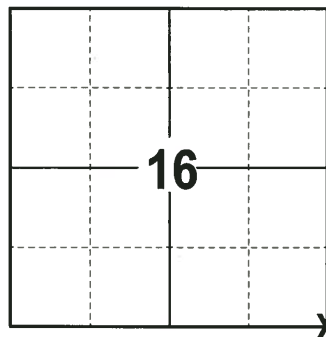

LOCATION
 (INDICATE CORNER BY "X")

SEAL:

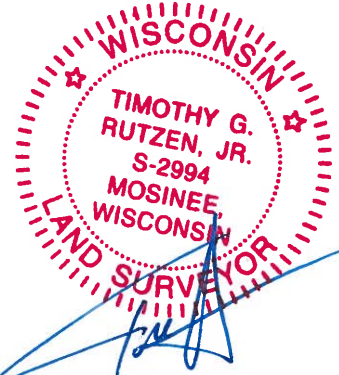

DATA SHOWN HERE ON THIS TIE SHEET IS CORRECT AND COMPLETE TO THE BEST OF MY KNOWLEDGE AND BELIEF.

PROFESSIONAL LAND SURVEYOR

DATE 7-14-17

- TIE SKETCH -

NOTE: THE CORNER FALLS 4± EAST OF THE CENTERLINE OF 10TH AVE.

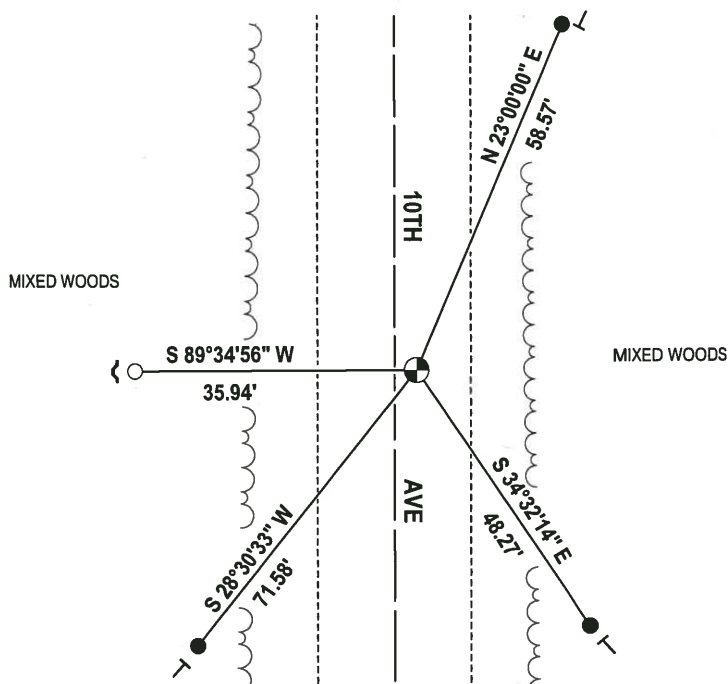
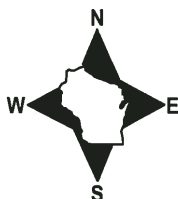

- 3/4" x 18" IRON REBAR SET, 1.50#/FT
- 3/4" IRON ROD FOUND
- ⊙ HARRISON FOUND
- ~ STEEL FENCE POST
- VINYL "T" POST

ADAMS COUNTY

Survey Monument Record

TYPE OF MONUMENT: 30" HARRISON
 STATE PLANE COORDINATES: N _____
 E _____
 ELEVATION — M.S.L. DATUM: _____
 THETA ANGLE: _____
 FIELD BOOK: _____ PAGE _____

CORNER NO. 483
 SECTION 22
 TOWN 14N
 RANGE 6E

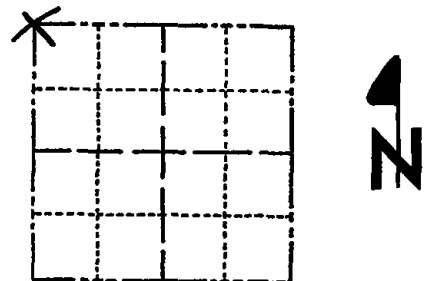

LOCATION
(Indicated by 'X')

SEAL:

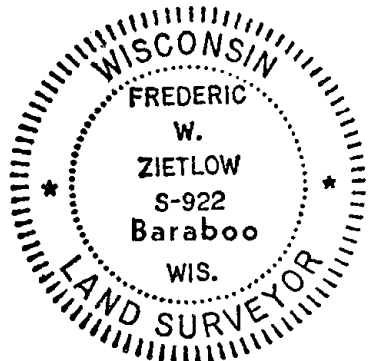

CERTIFIED CORRECT:

Frederic W. Zietlow
 Registered Land Surveyor

DATE: JULY 22, 1976

AFTER EXTENSIVE EDM TRAVERSE OF ADJOINING SECTIONS & LOCATING THE WY & SW COR. OF THIS SECTION, WE EXCAVATED AND FOUND NOTHING. WE LOCATED BARRETT'S BEARING TREE REMAINS & BACKED OUT THE PROPER BRG. & DISTANCE TO SET THIS CORNER. SEE VOLUME 2 PAGE 163 OF ADAMS COUNTY SURVEY RECORDS. THIS CORNER FALLS IN A ROAD CUT & WAS APPARENTLY GRADED OUT SINCE BARRETT SET THE PIPE IN APRIL OF 1895.

SURVEYORS NOTE: THIS DOSSIER REPLACES DOSSIER OF 8-27-74

CORNER O.K. 11-2-76 R.M.S.S.
 MON. BEER 12-17-81 SK-DW

TIE SKETCH OK 2-2-86 GR-SS

(Show at least four ties)

OK 6-20-91 JG
 COR OK 12/6/95 JG-SS
 COR OK 7-6-01 - JG
 1- NEW TIE
 ALL OK 11-14-06 - JG
 MON 67 103 OK 3/10/2011

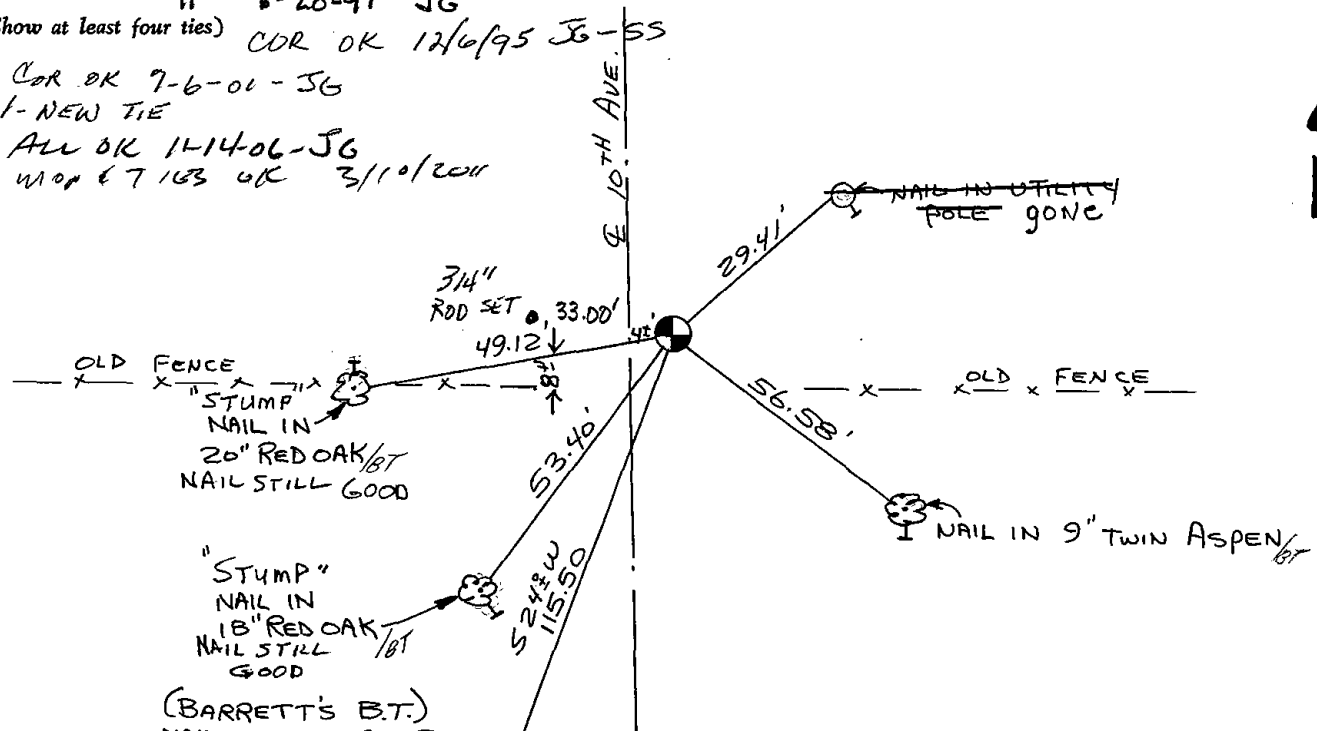

(BARRETT'S B.T.)