

21 SECTION 14 TOWN 06 RANGE

ADAMS COUNTY

COUNTY CORNER NO: 77
 ROMPORTOL ID: 41406212000

PUBLIC LAND SURVEY MONUMENT RECORD

TYPE OF MONUMENT: HARRISON
 ADAMS COUNTY COORDINATES, NAD 83 (2007)

N. 113328.689

E. 541701.841

ELEVATION- DATUM

FIELD WORK DATE: 06/22/2017

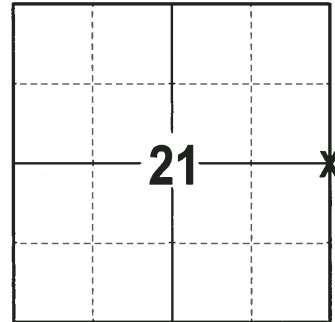

LOCATION
 (INDICATE CORNER BY "X")

BASIS FOR MONUMENT LOCATION

1976 - PLS 922 AFTER EXTENSIVE TRAVERSE OF ADJACENT SECTIONS AND FINDING THE SOUTHWEST CORNER OF SECTION 22, THEY EXCAVATED AND FOUND A 1" IRON PIPE SURROUNDED BY STONES 20" BELOW THE SURFACE OF THE ROAD. SEE VOLUME 2 PAGE 163 OF ADAMS COUNTY SURVEY RECORDS BY CO. SURVEYOR BARRETT APRIL OF 1895. SET A HARRISON MONUMENT AT CORNER LOCATION AND TIED OUT.

2017 - PLS 2994 FOUND HARRISON MONUMENT 6" BELOW THE SURFACE AND 3 WITNESSES. THE MONUMENT AGREES WITH THE EXISTING WITNESSES. ACCEPTED HARRISON AS THE CORNER LOCATION. SET 4 NEW TIES AND RE-MEASURED TO THE EXISTING WITNESSES.

SEAL:

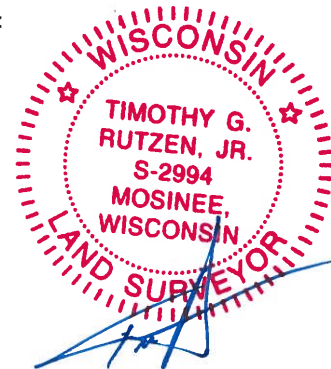

DATA SHOWN HERE ON THIS TIE SHEET IS CORRECT AND COMPLETE TO THE BEST OF MY KNOWLEDGE AND BELIEF.

PROFESSIONAL LAND SURVEYOR

DATE 7-14-17

- TIE SKETCH

NOTE: THE CORNER FALLS 6± WEST OF THE CENTERLINE OF 10TH AVE.

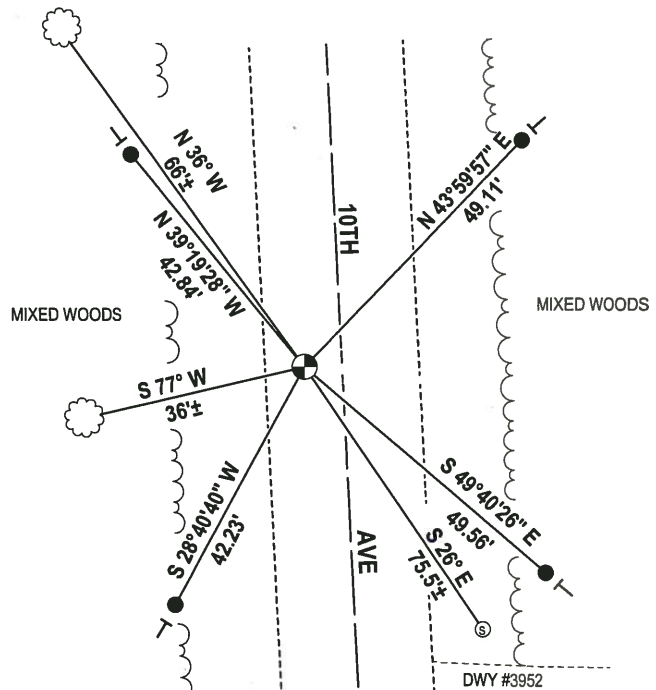
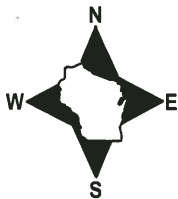

- 3/4" x 18" IRON REBAR SET, 1.50#/FT
- HARRISON FOUND
- ⊙ WITNESS FIRE NO. 3944 SIGN FOUND
- ┌ VINYL "T" POST
- ☁ WITNESS TREE FOUND

ADAMS COUNTY

Survey Monument Record

TYPE OF MONUMENT: 15" HARRISON Mon.
STATE PLANE COORDINATES: N _____
E _____
ELEVATION — M.S.L. DATUM: _____
THETA ANGLE: _____
FIELD BOOK: _____ PAGE _____

CORNER NO. 486
SECTION 22
TOWN 14N
RANGE 6E

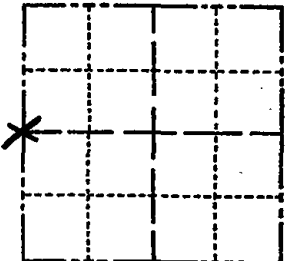

BASIS FOR MONUMENT LOCATION

(Use reverse side if necessary)

Show info such as: History of corner, with reference to Vol. and pg, dates, surveyor; exact description of monument replaced; if location computed, by taped or EDM traverse; landowner remarks, etc.

SEAL:

LOCATION
(Indicated by 'X')



AFTER EXTENSIVE E.D.M. TRAVERSE OF ADJACENT SECTIONS AND FINDING THE SOUTHWEST CORNER OF THIS SECTION WE EXCAVATED A FOUND 1" IRON PIPE SURROUNDED BY STONE DOWN 20" BELOW SURFACE OF ROAD. SEE VOLUME 2 PAGE 163 OF ADAMS COUNTY SURVEY RECORDS BY CO. SURVEYOR BARRETT APRIL OF 1895.

SURVEYORS NOTE: THIS DOSSIER REPLACES DOSSIER OF B-27-74
CORNER OK 6-20-91 - JG
COR OK 12/6/95 JG-SS

CERTIFIED CORRECT:

Frederic W. Zietlow

Registered Land Surveyor

DATE: JULY 22, 1976

TIE SKETCH 2-GONE, 4 TIES LEFT MON OK 7-6-01 - JG
OK, 11-14-06 JG

(Show at least four ties)

