

26
SECTION

14
TOWN

06
RANGE

ADAMS COUNTY

COUNTY CORNER NO: 99

ROMPORTOL ID: 41406262000

PUBLIC LAND SURVEY MONUMENT RECORD

TYPE OF MONUMENT: HARRISON
ADAMS COUNTY COORDINATES, NAD 83 (2007)

N. 108529.337

E. 552212.789

ELEVATION- DATUM

FIELD WORK DATE: 01/07/2021

BASIS FOR MONUMENT LOCATION

1975 - PLS 922 FOUND (2) SPIKES, (1) 60 PENNY & (1) 16 PENNY ADJACENT TO EACH OTHER 33.22' SOUTH OF A FOUND 1" IRON PIPE MARKING LOT 16, USED AS GOV'T CORNER IN MID-STATE SURVEY, FILE NO. 22-60-30, PLACED HARRISON OVER NAIL LOCATION.

2021 - PLS 2675 FOUND HARRISON 6"± BELOW THE ROAD SURFACE AND 1 TIE. THE MONUMENT AGREES WITH THE EXISTING TIE. ACCEPTED THE HARRISON AS THE CORNER LOCATION. SET 2 NEW TIES, MEASURED TO A FOUND PROPERTY IRON, AND THE EXISTING TIE.

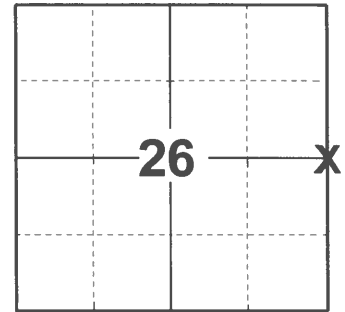

LOCATION

(INDICATE CORNER BY "X")

SEAL:

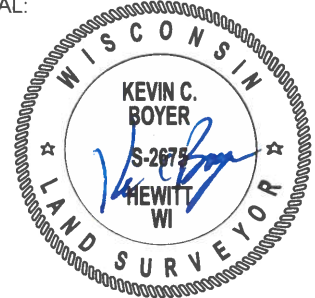

DATA SHOWN HERE ON THIS TIE SHEET IS CORRECT AND COMPLETE TO THE BEST OF MY KNOWLEDGE AND BELIEF.

PROFESSIONAL LAND SURVEYOR

DATE 3/3/2021

- TIE SKETCH

NOTE: THE CORNER LANDS 7'± SOUTH OF GOLDEN DR. CENTERLINE.

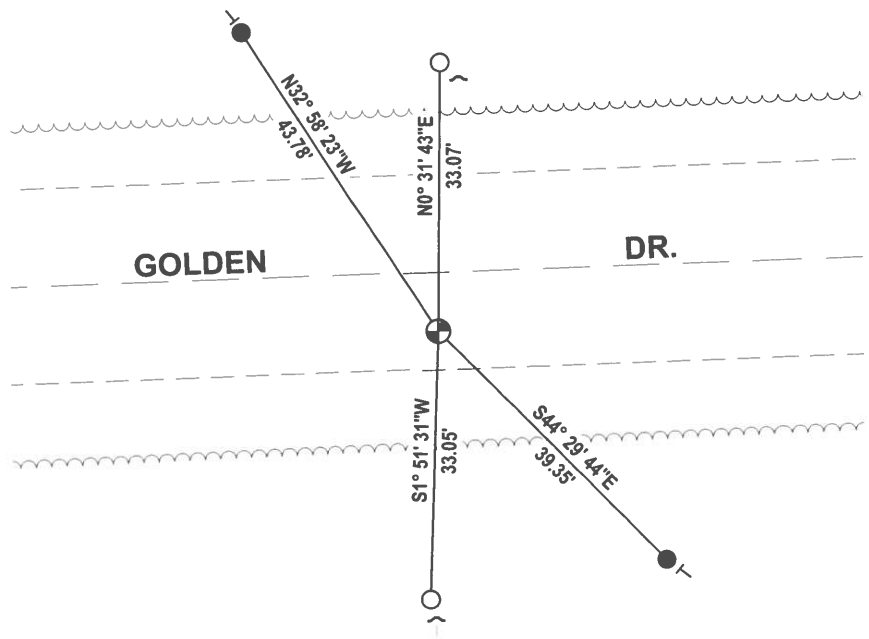
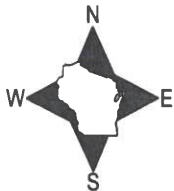

- SET 3/4" x 18" IRON REBAR, 1.50#/FT
- FOUND 3/4" IRON ROD
- ⊕ FOUND HARRISON MONUMENT
- ✓ STEEL FENCE POST
- ⊥ VINYL "T" POST

ADAMS COUNTY

Survey Monument Record

TYPE OF MONUMENT: 30" HARRISON MON
STATE PLANE COORDINATES: N
E
ELEVATION - M.S.L. DATUM:
THETA ANGLE:
FIELD BOOK: 501 PAGE 3

CORNER NO. 773 99
SECTION 26
TOWN 14 N
RANGE 6 E

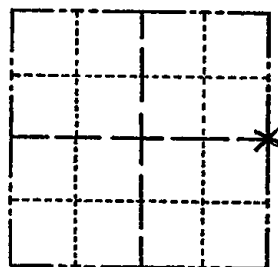

BASIS FOR MONUMENT LOCATION

(Use reverse side if necessary)

Show info such as: History of corner, with reference to Vol. and pg, dates, surveyor; exact description of monument replaced; if location computed, by taped or EDM traverse; landowner remarks, etc.

SEAL: LOCATION (Indicated by 'X')

FOUND (2) SPIKES, (1) 60 PENNY & (1) 16 PENNY ADJACENT TO EACH OTHER 33.22' SOUTH OF A FOUND 1" IRON PIPE MARKING, LOT 16, USED AS GOV'T CORNER IN MID-STATE SURVEY, FILE NO. 22-60-30, PLACED HARRISON OVER NAIL LOCATION

- CORNER OK 12-16-81 SK-DW
" " 2-13-86 GR-SS
" " 6-20-91 JG
" " 4-25-96 JG-S
" " 10-11-01 SS

1-GONE, 5-LEFT, 11-10-06, OK GR 3/10/2011

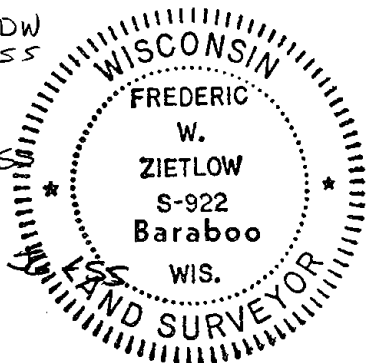

CERTIFIED CORRECT:

Frederic W. Zietlow

Registered Land Surveyor

DATE: JUNE 13, 1975

TIE SKETCH

(Show at least four ties)

