

## PUBLIC LAND SURVEY MONUMENT RECORD

TYPE OF MONUMENT: HARRISON  
ADAMS COUNTY COORDINATES, NAD 83 (2007)

N. 103291.021

E. 552125.988

ELEVATION-      -      -      DATUM      -      -     

FIELD WORK DATE: 06/28/2017

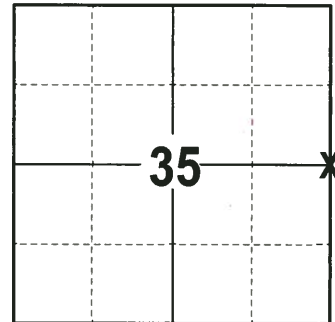

**LOCATION**  
(INDICATE CORNER BY "X")

SEAL:

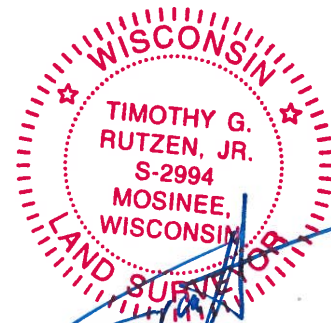

DATA SHOWN HERE ON THIS TIE SHEET IS CORRECT AND COMPLETE TO THE BEST OF MY KNOWLEDGE AND BELIEF.

PROFESSIONAL LAND SURVEYOR

DATE 7-14-17

TIE SKETCH

NOTE: THE CORNER FALLS 3± WEST OF THE CENTERLINE OF 8TH AVE.

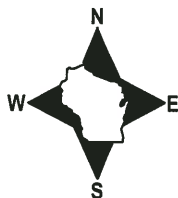

- 3/4" x 18" IRON REBAR SET, 1.50#/FT
- 3/4" IRON ROD FOUND
- ⊕ 1-1/4" O.D. IRON PIPE FOUND
- ⊙ 1" OD IRON PIPE FOUND
- ⊙ HARRISON FOUND
- ~ STEEL FENCE POST
- └ VINYL "T" POST
- ☼ FOUND WITNESS TREE

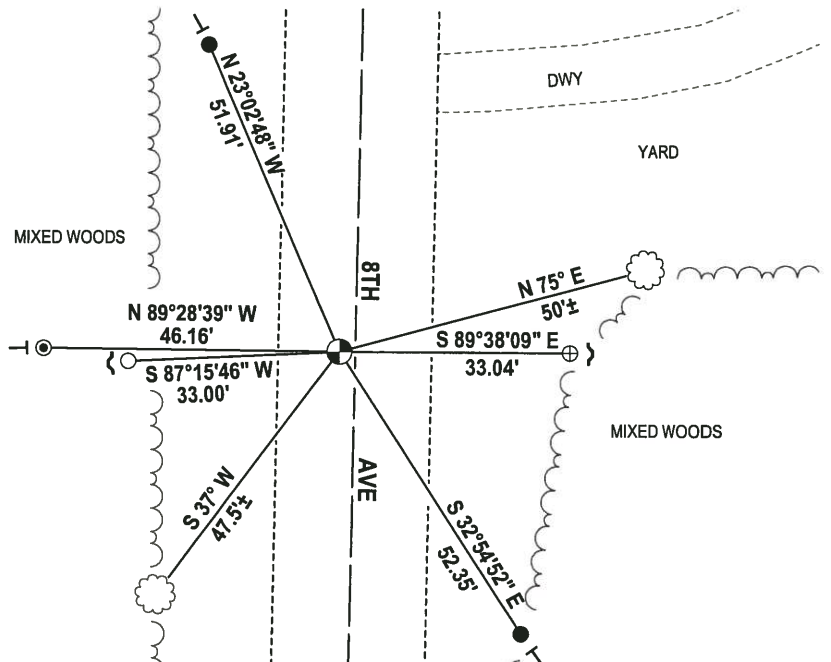

ADAMS COUNTY

Survey Monument Record

TYPE OF MONUMENT: 30" HARRISON
STATE PLANE COORDINATES: N
E
ELEVATION - M.S.L. DATUM:
THETA ANGLE:
FIELD BOOK: 109 PAGE 14

CORNER NO. 368
SECTION 35
TOWN 14
RANGE 6

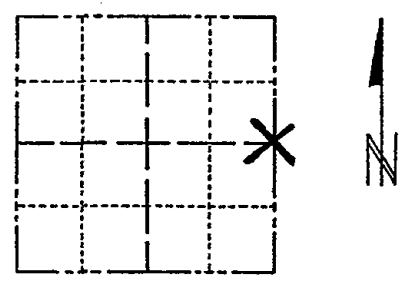

LOCATION (Indicated by 'X')

SEAL:

BASIS FOR MONUMENT LOCATION

(Use reverse side if necessary)

Show info such as: History of corner, with reference to Vol. and pg. dates, surveyor; exact description of monument replaced; if location computed, by taped or EDM traverse; landowner remarks, etc.

Found and accepted iron rod as corner. Iron rod set by Mid-States in survey of town road and dump.

CORNER O.K. 10-9-76 GR-SS
CORNER O.K. 12-15-81 SK-BW
" " 2-12-86 GL-SS
ALL OK 10-22-96 SS-JG
COR. OK 12/6/95 JG-SS
NEW TIES 7-11-00 SH-EC
ALL OK, 3-20-01 JG
1-GONE, 1-NEW, 11-10-06, JG-SS
1-Gone, 1-NEW 1-17-11 MS, 55'



CERTIFIED CORRECT:
Anthony B. Kiedrowski
Registered Land Surveyor
DATE: 5/2/74

TIE SKETCH

(Show at least four ties)

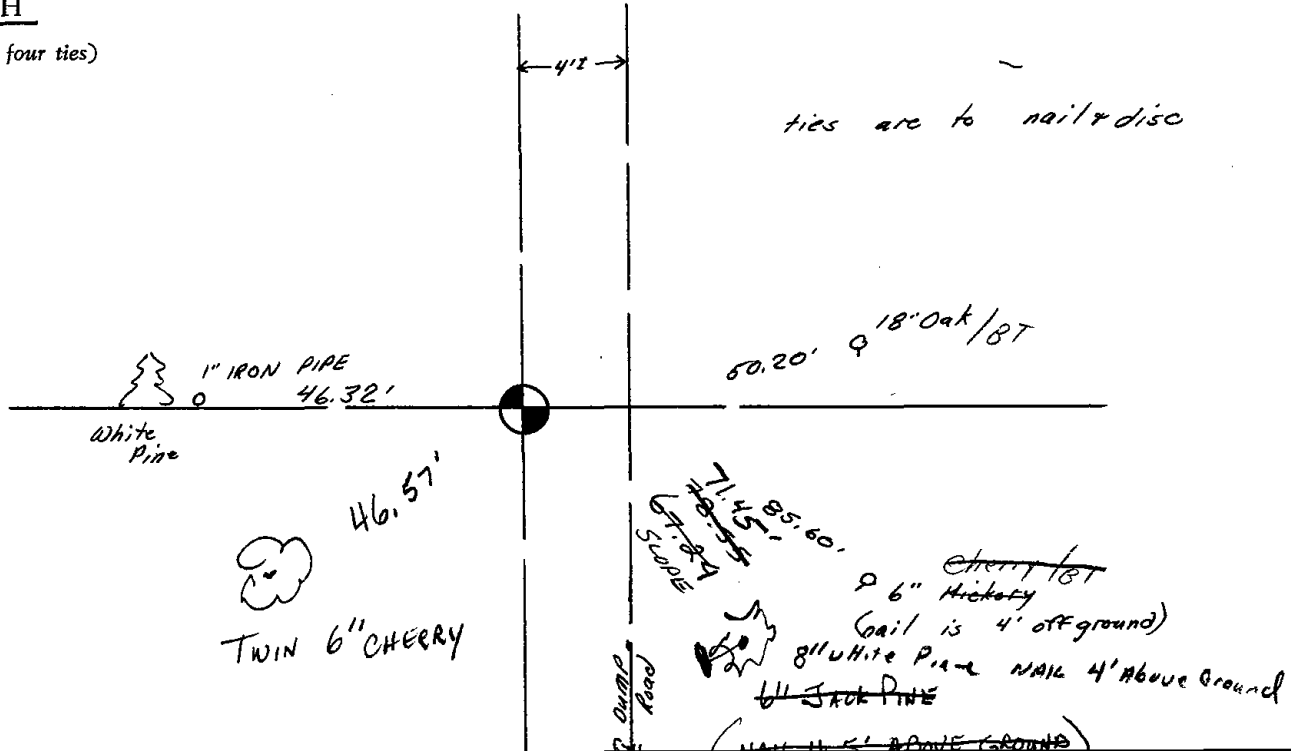

ADAMS COUNTY

Survey Monument Record

TYPE OF MONUMENT: 30" HARRISON

STATE PLANE COORDINATES: N \_\_\_\_\_  
E \_\_\_\_\_

ELEVATION — M.S.L. DATUM: \_\_\_\_\_

THETA ANGLE: \_\_\_\_\_

FIELD BOOK: 109 PAGE 14

CORNER NO. 368  
SECTION 35  
TOWN 14  
RANGE 6

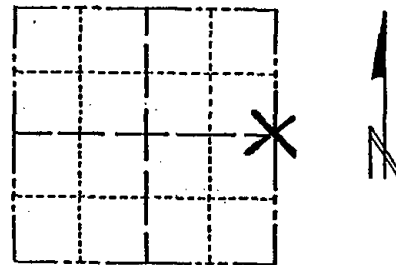

LOCATION  
(Indicated by 'X')

SEAL:

BASIS FOR MONUMENT LOCATION

(Use reverse side if necessary)

Show info such as: History of corner, with reference to Vol. and pg, dates, surveyor; exact description of monument replaced; if location computed, by taped or EDM traverse; landowner remarks, etc.

Found and accepted iron rod as corner. Iron rod set by Mid-States in survey of town road and dump.

CORNER O.K. 10-9-76 GR-SS  
CORNER O.K. 12-15-81 SK-BW  
" " 2-12-86 GL-SS  
NEWTIE 7-11-00 SH-EC



CERTIFIED CORRECT:

*Anthony B. Kiedrowski*

Registered Land Surveyor

DATE: 5/2/74

Mon 20' 89 Ken Cit/SM

TIE SKETCH

(Show at least four ties)

