

06
SECTION

14
TOWN

07
RANGE

ADAMS COUNTY

COUNTY CORNER NO: 22

ROMPORTOL ID: 41407060020

PUBLIC LAND SURVEY MONUMENT RECORD

TYPE OF MONUMENT: HARRISON
ADAMS COUNTY COORDINATES, NAD 83 (2007)

N. 127318.916

E. 559864.369

ELEVATION- _____ DATUM _____

FIELD WORK DATE: 04/06/2020

BASIS FOR MONUMENT LOCATION

1977 - PLS 922 RESEARCHED ADAMS CO SURVEY RECORDS AND FOUND THAT THERE WERE NO RESURVEYS ON FILE. ALL EVIDENCE OF ORIGINAL CORNER IS GONE. SET THIS CORNER BY THE SINGLE PROPORTIONATE METHOD. EDM TRAVERSE.

2020 - PLS 2675 FOUND HARRISON MONUMENT 4"± BELOW THE ROAD SURFACE AND 1 TIE. THE MONUMENT AGREES WITH THE TIE. ACCEPTED THE HARRISON MONUMENT AS THE CORNER LOCATION. SET 3 NEW TIES AND MEASURED TO THE EXISTING TIE.

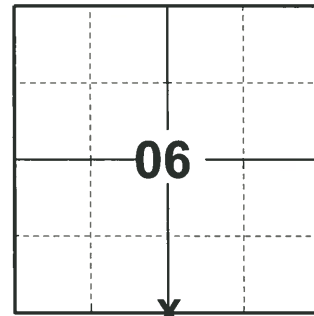

LOCATION

(INDICATE CORNER BY "X")

SEAL:



DATA SHOWN HERE ON THIS TIE SHEET IS CORRECT AND COMPLETE TO THE BEST OF MY KNOWLEDGE AND BELIEF.

PROFESSIONAL LAND SURVEYOR

DATE 5/21/2020

- TIE SKETCH

NOTE: THE CORNER LANDS 1.8"± SOUTH OF GEM AVE. CENTERLINE.

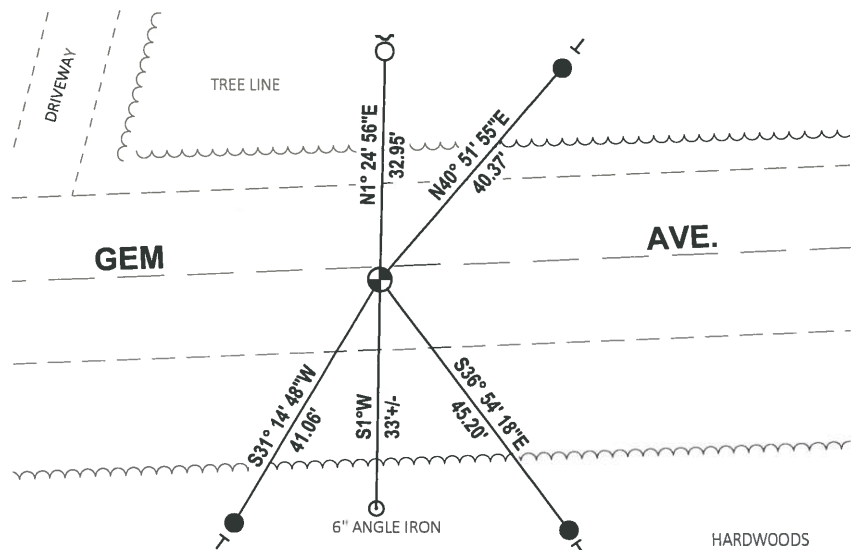
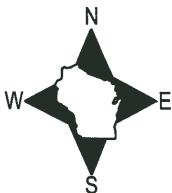

- SET 3/4" x 18" IRON REBAR, 1.50#/FT
- FOUND 3/4" IRON ROD
- ⊕ FOUND HARRISON MONUMENT
- ┌ STEEL FENCE POST
- └ VINYL "T" POST

ADAMS COUNTY

Survey Monument Record

TYPE OF MONUMENT: 30" STANDARD HARRISON

STATE PLANE COORDINATES: N _____

E _____

ELEVATION — M.S.L. DATUM: _____

THETA ANGLE: _____

FIELD BOOK: 486 PAGE 54

CORNER NO. 22
SECTION 6
TOWN 14N
RANGE 7E

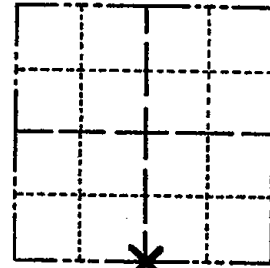

LOCATION
(Indicated by 'X')



BASIS FOR MONUMENT LOCATION

(Use reverse side if necessary)

Show info such as: History of corner, with reference to Vol. and pg, dates, surveyor; exact description of monument replaced; if location computed, by taped or EDM traverse; landowner remarks, etc.

RESEARCHED ADAMS CO. SURVEY RECORDS AND FOUND THAT THERE WERE NO RESURVEYS ON FILE. ALL EVIDENCE OF ORIGINAL CORNER IS GONE. SET THIS CORNER BY THE SINGLE PROPORTIONATE METHOD.

EDM TRAVERSE

CORNER O.K. 12-9-81 SK-DW
" " 3-5-86 GR-SS
" " 8-22-91 SS-JG
COR. OK 12/6/95 JG-SS 2-NEW TIES
1-GONE, 5-LEFT 6-11-01 - JG
OK 2-8-06 - JG
2-25-11-SS OK



CERTIFIED CORRECT:
Frederic W. Zietlow
Registered Land Surveyor
DATE: AUGUST 24, 1977

TIE SKETCH

(Show at least four ties)

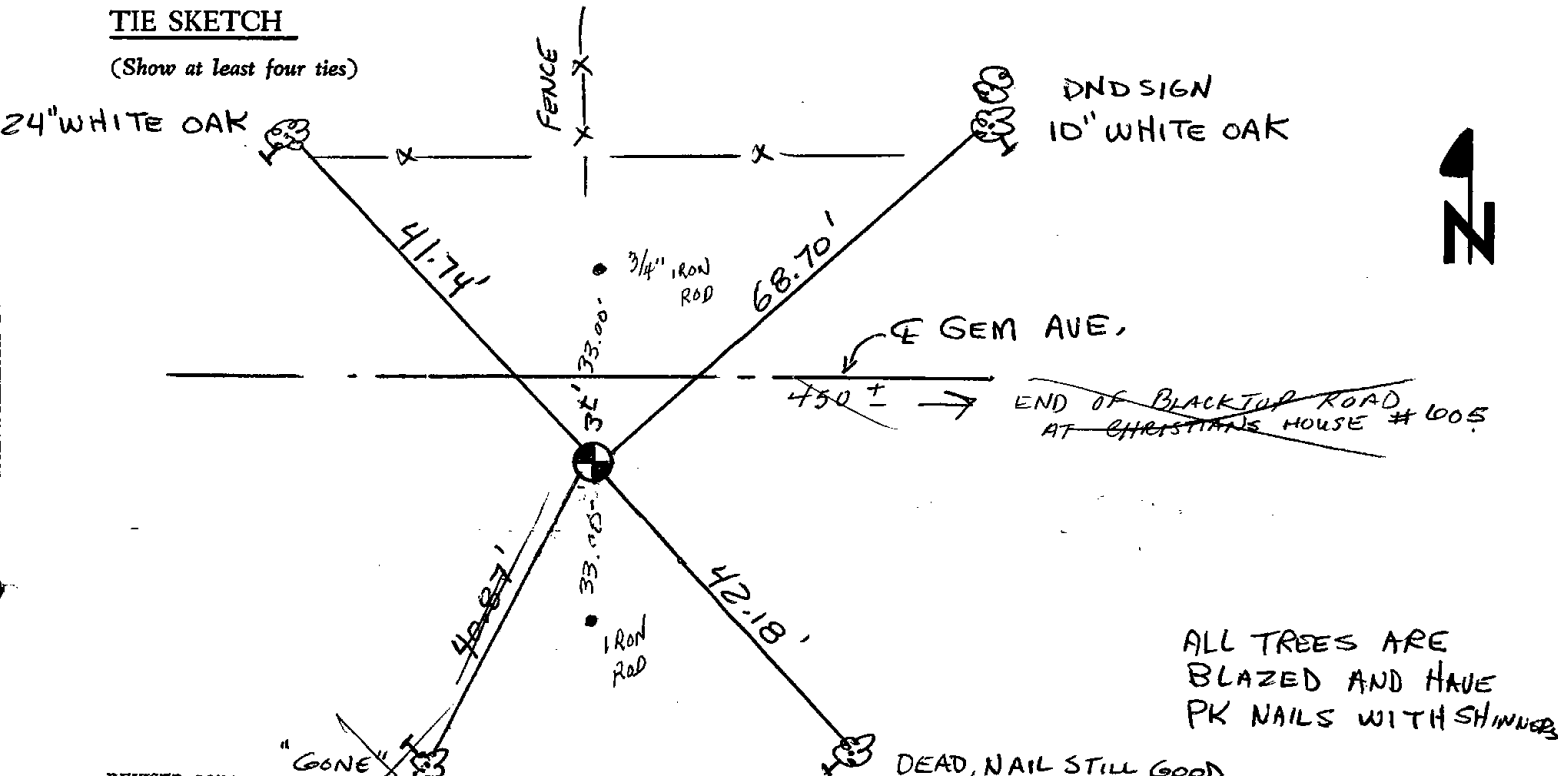

ALL TREES ARE
BLAZED AND HAVE
PK NAILS WITH SHINNERS

DEAD, NAIL STILL GOOD