

PUBLIC LAND SURVEY MONUMENT RECORD

TYPE OF MONUMENT: HARRISON (SET)
ADAMS COUNTY COORDINATES, NAD 83 (2007)

N. 127328.450

E. 588931.580

ELEVATION- DATUM

FIELD WORK DATE: 2/23/2017

BASIS FOR MONUMENT LOCATION

1977 - PLS 823 SET A 2"X30" IRON PIPE WITH BRASS CAP AFTER AN EXTENSIVE CONTROL SURVEY AND STUDY OF EXISTING EVIDENCE AND USAGE IN THE AREA.

2017 - PLS 2994 FOUND NO EVIDENCE OF MONUMENT. BELIEVE MONUMENT WAS DESTROYED DURING FENCE REMOVAL TO CREATE MORE FIELD. FOUND 2 EXISTING TIES AND SEVERAL PROPERTY IRONS TO HELP PERPETUATE THE CORNER. A DISTANCE - DISTANCE INTERSECTION FROM E1/4 AND S1/4 OF SECTION 1-14-7. FIT WELL WITH THE RECORDED DISTANCES, FOUND TIES AND SEVERAL MONUMENTS FROM PREVIOUS SURVEYS. SET HARRISON 24 INCHES BELOW THE SURFACE, 2 ADDITIONAL TIES AND REMEASURED TO THE EXISTING TIES.

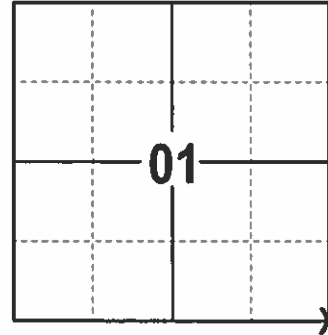

LOCATION
(INDICATE CORNER BY "X")

SEAL:



DATA SHOWN HERE ON THIS TIE SHEET IS CORRECT AND COMPLETE TO THE BEST OF MY KNOWLEDGE AND BELIEF.

PROFESSIONAL LAND SURVEYOR

DATE 3/15/17

TIE SKETCH

NOTE: THE CORNER FALLS 660'± SOUTH OF THE CENTERLINE OF CTH P.

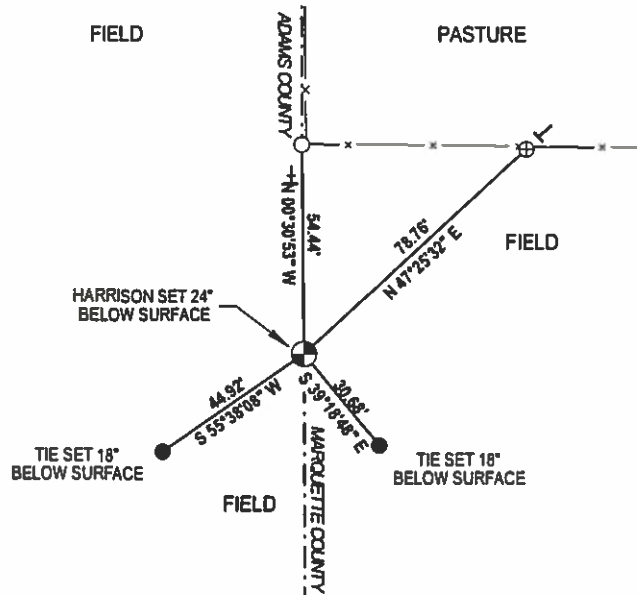
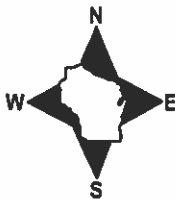

- 3/4" X 18" IRON REBAR SET, 1.50#/FT
- 3/4" IRON ROD FOUND
- ⊕ 1 1/2" OD IRON PIPE FOUND
- ⊕ 2 3/8" OD IRON PIPE W/BRASS CAP FOUND
- VINYL "T" POST
- EXISTING STEEL POST

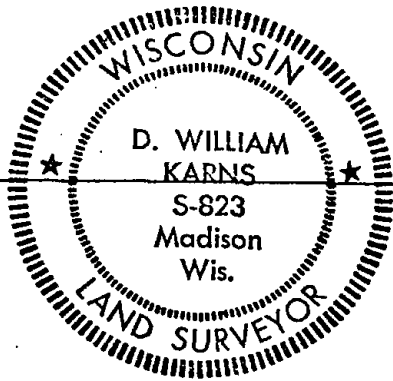

**MARQUETTE COUNTY
SURVEY MONUMENT RECORDS**

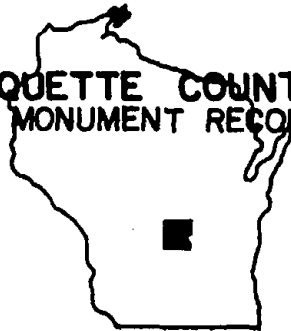

Town of Douglas

Station No. A-3

BASIS FOR MONUMENT LOCATION
(Show info such as: History of corner; exact description of monument; computations; remarks, etc.)

Section Corner	1	6	
ADAMS CO.	12	7	MARQUETTE CO.

Township 14 N; Range 8 E

Type of Monument: 2"x30" Iron Pipe/Brass Cap

State Plane Coordinates: N _____
E _____

Elevation - M.S.L. Datum: _____

Theta Angle: _____

Field Book _____ Page _____

Set By: _____ Date: _____

Set 2"x30" Iron Pipe with Brass Cap after an extensive control survey and study of existing evidence and usage in the area.

MOW OK 12-15-81 SK RW

TIE SKETCH (Show at least four ties)

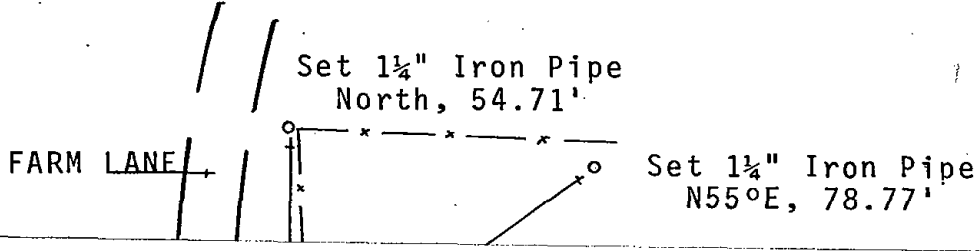

OK 3-19-86 GR-SS
OK 8-27-91 SS-JG
OK 3-29-02 JG
OK, 2-24-06, CHUCK SURBY GROTHMAN - JG
ok 1-6-12 " " MS