

10
SECTION

14
TOWN

07
RANGE

ADAMS COUNTY

COUNTY CORNER NO.: 38

ROMPORTOL ID: 41407102000

PUBLIC LAND SURVEY MONUMENT RECORD

TYPE OF MONUMENT: SURVEY NAIL
ADAMS COUNTY COORDINATES, NAD 83 (2007)

N. 124590.352

E. 578308.376

ELEVATION- - - - - DATUM - - - - -

FIELD WORK DATE: 04/07/2020

BASIS FOR MONUMENT LOCATION

1974 - PLS 922 BY ELECTRONIC MAGNETIC LOCATOR FOUND A PARKER-KALON MASONRY NAIL SET BY PERSONS UNKNOWN. FELL IN CENTERLINE OF ROAD OFF FENCE TO WEST. FIT EDM TRAVERSE OF THIS SECTION GOOD.

2020 - PLS 2675 FOUND SURVEY NAIL IN THE ROAD SURFACE AND 4 IRON RODS. REMOVED SURVEY NAIL, FOUND NO OTHER MONUMENTS BELOW. CURRENT TIE SHEET ON FILE DOES NOT SHOW ANY OF THE RODS. BELIEVE THEY WERE SET AFTER CTH 'P' ROAD CONSTRUCTION. CORNER LOCATION VERIFIED BY RECORDED DISTANCES ON SECTION 10 SECTION SUMMARY BY PLS 922 AND PLS 1274. ACCEPTED THE SURVEY NAIL AS BEST EVIDENCE OF THE CORNER LOCATION AND MEASURED TO THE FOUND IRON RODS.

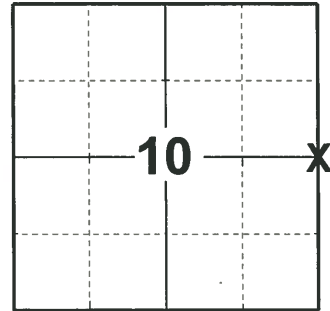

LOCATION

(INDICATE CORNER BY "X")

SEAL:

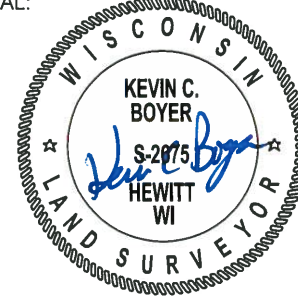

DATA SHOWN HERE ON THIS TIE SHEET IS CORRECT AND COMPLETE TO THE BEST OF MY KNOWLEDGE AND BELIEF.

PROFESSIONAL LAND SURVEYOR

DATE 5/21/2020

- TIE SKETCH

NOTE: THE CORNER LANDS .5± EAST OF CTH 'P' CENTERLINE.

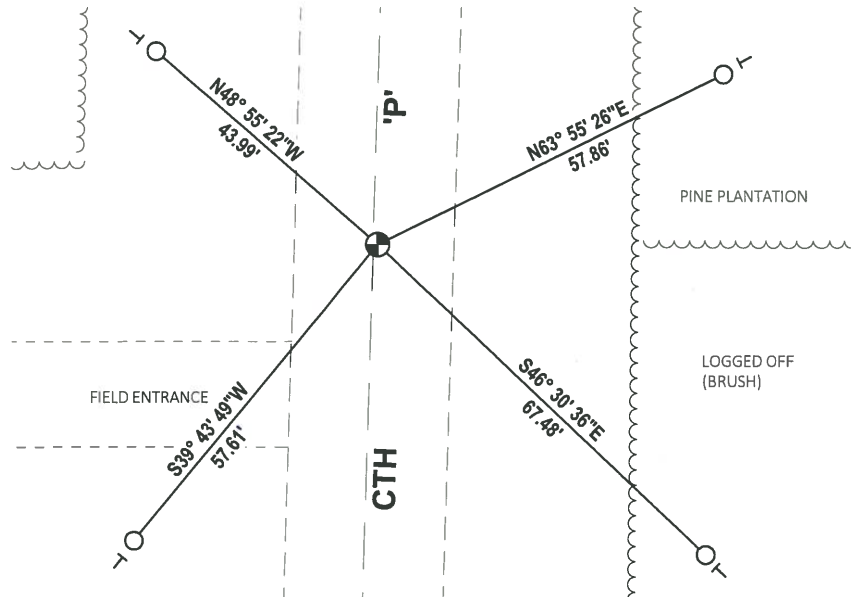

- FOUND 3/4" IRON ROD
- ⊕ FOUND SURVEY NAIL MONUMENT
- VINYL "T" POST

ADAMS COUNTY

Survey Monument Record *Set Harrison 5-8-75*

TYPE OF MONUMENT: 2" x 30" IRON PIPE
 STATE PLANE COORDINATES: N _____
 E _____

ELEVATION — M.S.L. DATUM: _____

THETA ANGLE: _____

FIELD BOOK: _____ PAGE _____

CORNER NO. 521
 SECTION 11
 TOWN T. 14 N.
 RANGE R. 7 E.

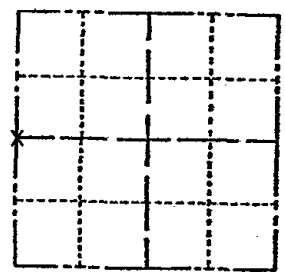

LOCATION
(Indicated by 'X')

BASIS FOR MONUMENT LOCATION

(Use reverse side if necessary)

Show info such as: History of corner, with reference to Vol. and pg, dates, surveyor; exact description of monument replaced; if location computed, by taped or EDM traverse; landowner remarks, etc.

SEAL:

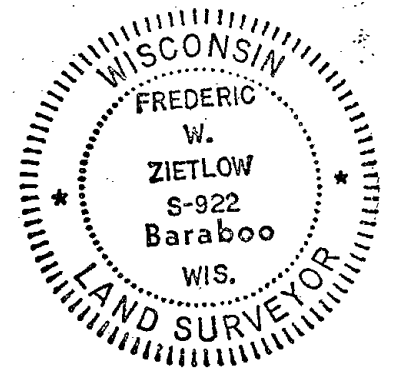

By electronic magnetic locator we found a parker-katon masonry nail set by persons unknown. Fell in centerline of road off fence to west. Fit E.D.M. traverse of this section good.

CORNER O.K. 10-22-76 RN-SS
 " " 2-12-86 GR-SS
 2 NEW TIES 8-22-91 JG-SS
 3-GONE 1-NEW 11/28/95 JG-SS
 Cor. OK 6-11-01 - JG
 OK, 2-24-06 - JG
 OK 3/10/21 GPL

CERTIFIED CORRECT:

Frederic W. Zietlow

Registered Land Surveyor

DATE: NOVEMBER 22, 1974

TIE SKETCH

(Show at least four ties)

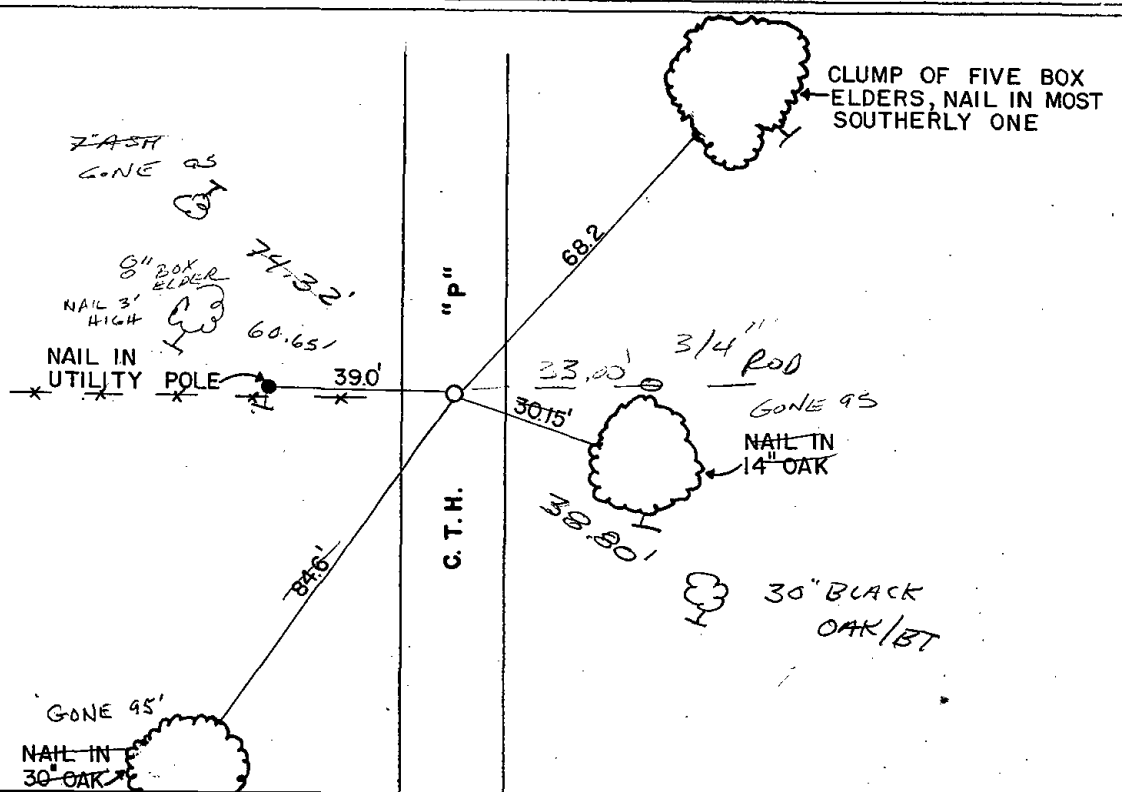
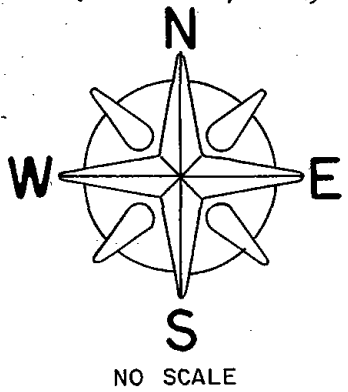

MAINTENANCE RECORD

Date	Init.	Remarks
12-9-81	SK-DW	Ties O.K.