

08
SECTION

14
TOWN

07
RANGE

ADAMS COUNTY

COUNTY CORNER NO.: 44

ROMPORTOL ID: 41407080020

PUBLIC LAND SURVEY MONUMENT RECORD

TYPE OF MONUMENT: HARRISON
ADAMS COUNTY COORDINATES, NAD 83 (2007)

N. 122097.262

E. 565163.660

ELEVATION- - - - DATUM - - - -

FIELD WORK DATE: 04/09/2020

BASIS FOR MONUMENT LOCATION

1976 - PLS 606 THIS CORNER SET BY COMPUTATION AS FOUND THE PROPERTY LINES TO EXIST IN THIS 1/4 SECTION. DUG FOR EVIDENCE OF OLD CORNER, NOTHING FOUND. THIS AREA IS IN A CUT SECTION 4"± WHEN OLD ABANDONED TOWN ROAD WAS PUT IN.

2020 - PLS 2675 FOUND HARRISON 4"± BELOW THE DRIVEWAY SURFACE AND 1 WITNESS TREE. THE MONUMENT AGREES WITH THE WITNESS TREE. ACCEPTED THE HARRISON AS THE CORNER LOCATION. SET 4 NEW TIES AND MEASURED TO THE EXISTING WITNESS TREE.

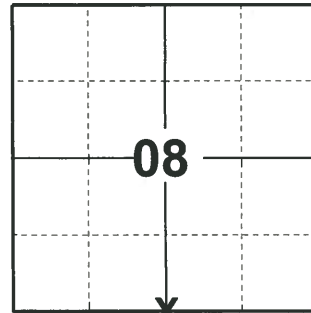

LOCATION

(INDICATE CORNER BY "X")

SEAL:

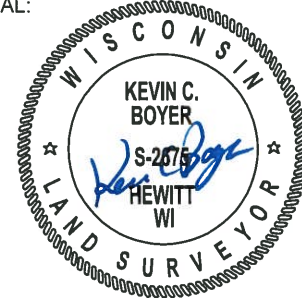

DATA SHOWN HERE ON THIS TIE SHEET IS CORRECT AND COMPLETE TO THE BEST OF MY KNOWLEDGE AND BELIEF.

PROFESSIONAL LAND SURVEYOR

DATE 5/21/2020

TIE SKETCH

NOTE: THE CORNER LANDS 36"± NORTH WEST OF 5TH DR./GILLETTE AVE. CENTERLINE.

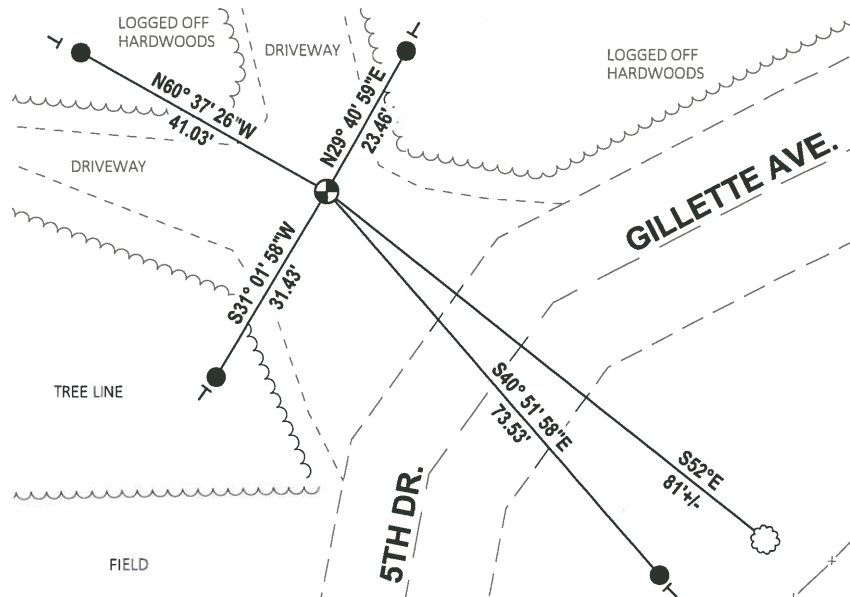
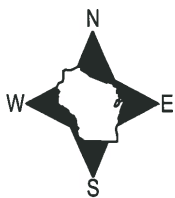

- SET 3/4" x 18" IRON REBAR, 1.50#/FT
- ⊕ FOUND HARRISON MONUMENT
- VINYL "T" POST
- ⊙ WITNESS TREE

ADAMS COUNTY

Survey Monument Record

TYPE OF MONUMENT: HARRISON

STATE PLANE COORDINATES: N _____

E _____

ELEVATION — M.S.L. DATUM: _____

THETA ANGLE: _____

FIELD BOOK: _____ PAGE _____

CORNER NO. 973
SECTION 17
TOWN T14N
RANGE R7E

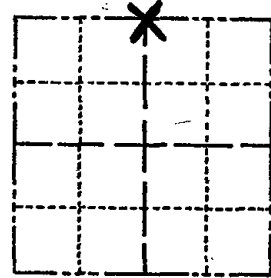

LOCATION
(Indicated by 'X')

SEAL:

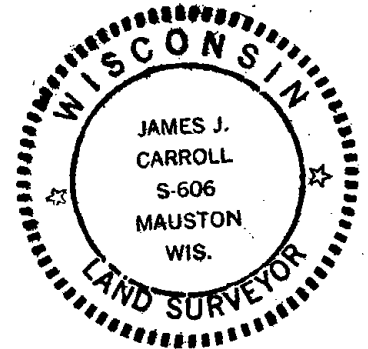

BASIS FOR MONUMENT LOCATION

(Use reverse side if necessary)

Show info such as: History of corner, with reference to Vol. and pg. dates, surveyor; exact description of monument replaced; if location computed, by taped or EDM traverse; landowner remarks, etc.

E.D.M. traverse

This corner set by computation as found the property lines to exist in this $\frac{1}{4}$ section. Dug for evidence of old corner, nothing found. This area is in a cut section $\pm 4'$ when old abandoned town road was put in.

CERTIFIED CORRECT:
James J. Carroll
Registered Land Surveyor
DATE: June 1, 1976

TIE SKETCH

(Show at least four ties)

