

10
SECTION

14
TOWN

07
RANGE

ADAMS COUNTY

COUNTY CORNER NO: 48

ROMPORTOL ID: 41407100020

PUBLIC LAND SURVEY MONUMENT RECORD

TYPE OF MONUMENT: HARRISON
ADAMS COUNTY COORDINATES, NAD 83 (2007)

N. 122000.357

E. 575675.910

ELEVATION- _____ DATUM _____

FIELD WORK DATE: 04/08/2020

BASIS FOR MONUMENT LOCATION

1982 - PLE 878 NO EVIDENCE OF ANY ORIGINAL CORNER OR ANY RESURVEY CORNERS WERE FOUND AT THIS CORNER. ALSO, NO INDICATION OF ANY ORIGINAL BEARING TREES WERE FOUND. CORNER WAS SET AT THE INTERSECTION OF FENCES, BEING THE BEST AVAILABLE EVIDENCE.

2020 - PLS 2675 FOUND HARRISON 6"± ABOVE THE GROUND AND DID NOT RECOVER ANY TIES OR WITNESSES. ACCEPTED THE HARRISON AS THE BEST EVIDENCE OF THE CORNER LOCATION. SET 4 NEW TIES.

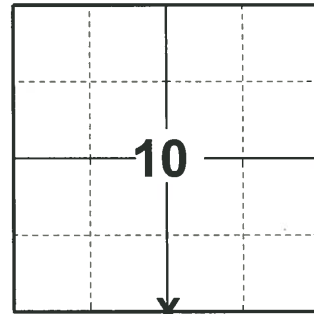

LOCATION

(INDICATE CORNER BY "X")

SEAL:



DATA SHOWN HERE ON THIS TIE SHEET IS CORRECT AND COMPLETE TO THE BEST OF MY KNOWLEDGE AND BELIEF.

PROFESSIONAL LAND SURVEYOR

DATE 5/21/2020

- TIE SKETCH

NOTE: FENCE IS REMNANT OF FENCE

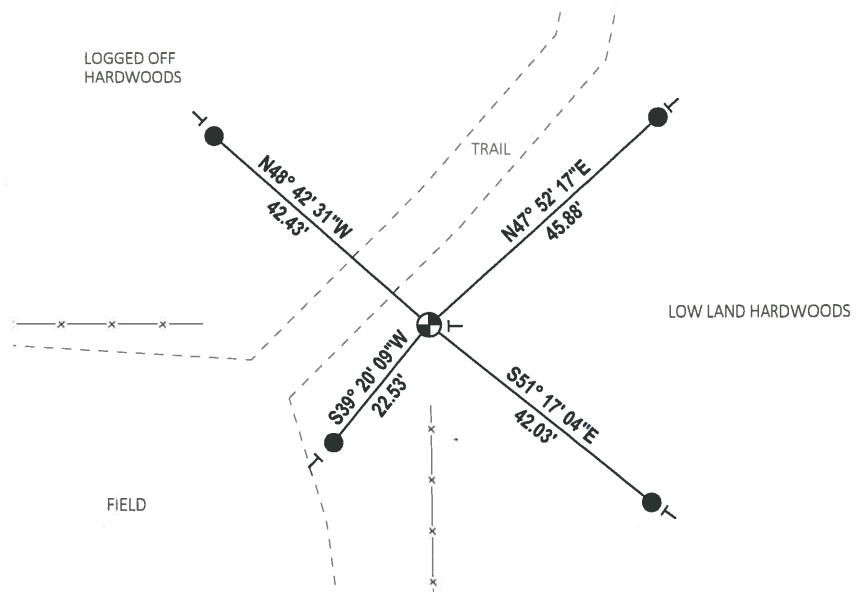
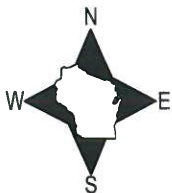

- SET 3/4" x 18" IRON REBAR, 1.50#/FT
- ⊕ FOUND HARRISON MONUMENT
- VINYL "T" POST

Government Land Corner Certificate

ADAMS County
 TYPE OF MONUMENT: HARRISON MONUMENT
 STATE PLANE COORDINATES: N _____
 E _____
 ELEVATION — M.S.L. DATUM: _____
 THETA ANGLE: _____
 FIELD BOOK: 92 PAGE 51
 DRAWN BY: SJH

CORNER NO. 48
 SECTION 15
 TOWN 14
 RANGE 7

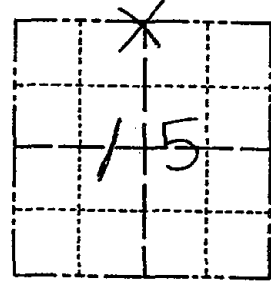

LOCATION
(Indicated by 'X')

BASIS FOR MONUMENT LOCATION

Show info such as: History of corner, with reference to Vol. and pg., dates, surveyor; exact description of monument replaced; if location computed, by taped or EDM traverse; landowner remarks, etc. (Use reverse side if necessary)

No evidence of any original corner or any resurvey corners were found at this corner. Also, no indication of any original bearing trees were found. Corner was set at the intersection of fences, being the best available evidence.

SEAL:



DATA SHOWN HERE ON
CERTIFIED CORRECT:

Anthony B. Kiedrowski
Registered Land Surveyor

DATE: 5-8-82

TIE SKETCH

Show at least four ties, also fence lines, roads, topo, size and type of witness trees and if off road - best way to arrive at corner.

