

10  
SECTION

14  
TOWN

07  
RANGE

# ADAMS COUNTY

COUNTY CORNER NO: 49

ROMPORTOL ID: 41407100000

## PUBLIC LAND SURVEY MONUMENT RECORD

TYPE OF MONUMENT: SURVEY NAIL

ADAMS COUNTY COORDINATES, NAD 83 (2007)

N. 121940.189

E. 578302.502

ELEVATION-          DATUM         

FIELD WORK DATE: 04/07/2020

### BASIS FOR MONUMENT LOCATION

1974 - PLS 922 RAN EDM TRAVERSE OF SECTION BY USING CENTERLINE OF ROADS AND EAST-WEST FENCE, THIS FIT GOOD FOR THE SECTION CORNER.

2020 - PLS 2675 FOUND SURVEY NAIL IN THE ROAD SURFACE AND 4 IRON RODS. REMOVED SURVEY NAIL AND FOUND NO EVIDENCE OF ADDITIONAL MONUMENTS BELOW. CORNER LOCATION WAS VERIFIED BY RECORDED DISTANCES ON SECTION 10 SECTION SUMMARY BY PLS 922 AND PLS 1274. ACCEPTED THE SURVEY NAIL AS THE BEST EVIDENCE OF THE CORNER LOCATION AND MEASURED TO THE 4 IRON RODS AND 2 PROPERTY CORNERS.

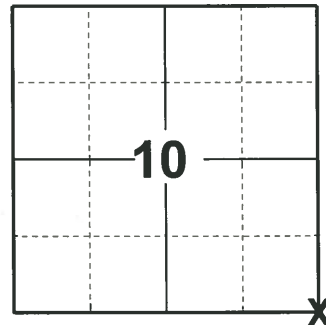

LOCATION  
(INDICATE CORNER BY "X")

SEAL:

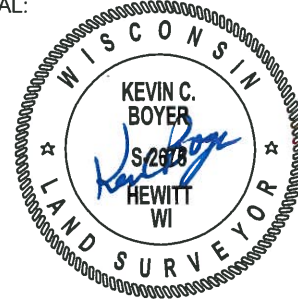

DATA SHOWN HERE ON THIS TIE SHEET IS CORRECT AND COMPLETE TO THE BEST OF MY KNOWLEDGE AND BELIEF.

PROFESSIONAL LAND SURVEYOR

DATE 5/21/2020

### - TIE SKETCH

NOTE: THE CORNER LANDS 1.8± WEST OF CTH 'P' CENTERLINE.

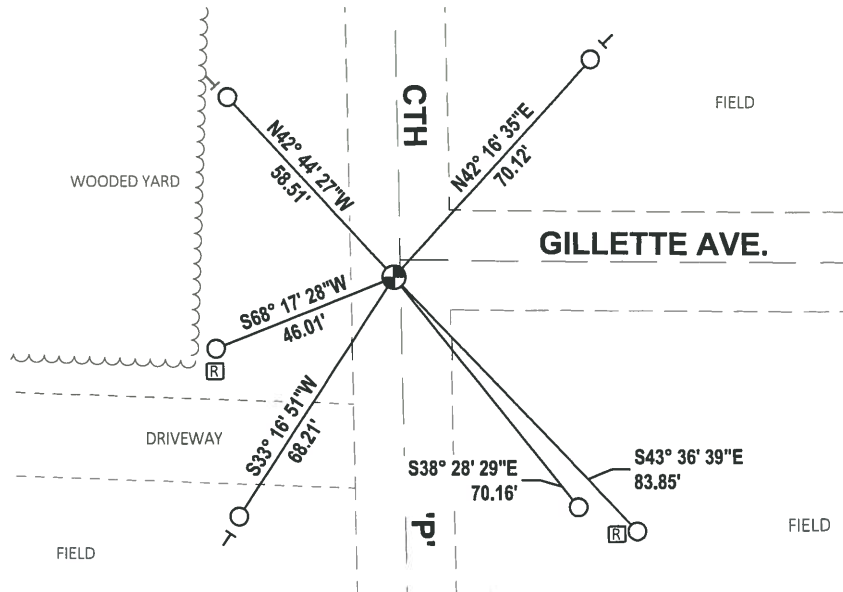

- FOUND 3/4" IRON ROD
- FOUND SURVEY NAIL MONUMENT
- ⊠ RIGHT OF WAY GUARD POST
- VINYL "T" POST

# ADAMS COUNTY

CORNER NO. 522

## Survey Monument Record *Set Harrison 5-8-75*

SECTION 11

TYPE OF MONUMENT: 2" x 30" IRON PIPE

TOWN T. 14 N.

STATE PLANE COORDINATES: N \_\_\_\_\_

RANGE R. 7 E.

E \_\_\_\_\_

ELEVATION — M.S.L. DATUM: \_\_\_\_\_

THETA ANGLE: \_\_\_\_\_

FIELD BOOK: \_\_\_\_\_ PAGE \_\_\_\_\_

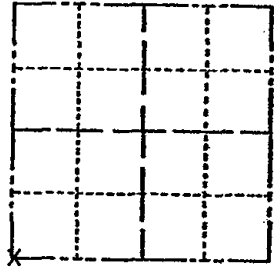

LOCATION  
(Indicated by 'X')

SEAL:

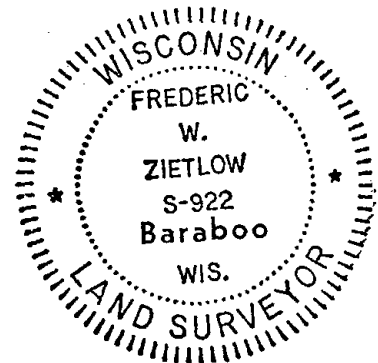

### BASIS FOR MONUMENT LOCATION

(Use reverse side if necessary)

Show info such as: History of corner, with reference to Vol. and pg, dates, surveyor; exact description of monument replaced; if location computed, by taped or EDM traverse; landowner remarks, etc.

Ran E.D.M. traverse of section by using centerline of roads and east-west fence, this fit good for the section corner.

CORNER	O.K.	10-22-76	RN-SS
"	"	2-12-86	GR-SS
"	"	6-17-91	JG
"	"	11/28/95	JG-SS
"	"	6/11/01	JG

1-NEW TIE, 2-7-06 - JG  
 OK, 3/10/2011 GTR

CERTIFIED CORRECT:

*Frederic W. Zietlow*

Registered Land Surveyor

DATE: Nov. 22, 1974

### TIE SKETCH

(Show at least four ties)

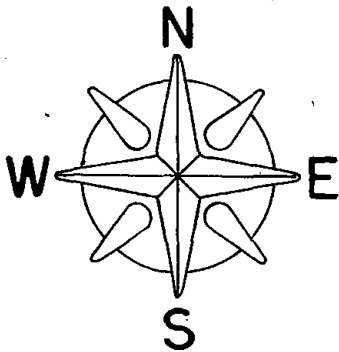

NO SCALE

