

11
SECTION

14
TOWN

07
RANGE

ADAMS COUNTY

COUNTY CORNER NO.: 50
ROMPORTOL ID: 41407110020

PUBLIC LAND SURVEY MONUMENT RECORD

TYPE OF MONUMENT: HARRISON
ADAMS COUNTY COORDINATES, NAD 83 (2007)

N. 121965.178

E. 580923.747

ELEVATION- _____ DATUM _____

FIELD WORK DATE: 04/07/2020

BASIS FOR MONUMENT LOCATION

1974 - PLS 922 RAN EDM TRAVERSE OF THE SECTION. SET THIS CORNER IN CENTERLINE OF ROAD OFF NORTH-SOUTH FENCE, FIT TRAVERSE GOOD.

2020 - PLS 2675 FOUND HARRISON 6"± BELOW THE ROAD SURFACE AND 1 TIE. THE MONUMENT AGREES WITH THE EXISTING TIE. ACCEPTED THE HARRISON AS THE CORNER LOCATION. SET 3 NEW TIES AND MEASURED TO THE EXISTING TIE.

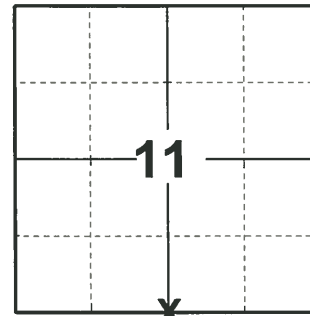

LOCATION
(INDICATE CORNER BY "X")

SEAL:

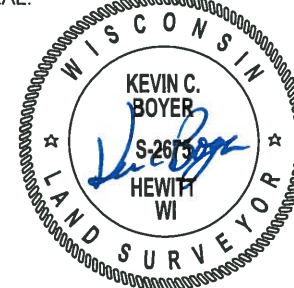

DATA SHOWN HERE ON THIS TIE SHEET IS CORRECT AND COMPLETE TO THE BEST OF MY KNOWLEDGE AND BELIEF.

PROFESSIONAL LAND SURVEYOR

DATE 5/21/2020

- TIE SKETCH

NOTE: THE CORNER LANDS 1.2"± SOUTH OF GILLETTE AVE. CENTERLINE.

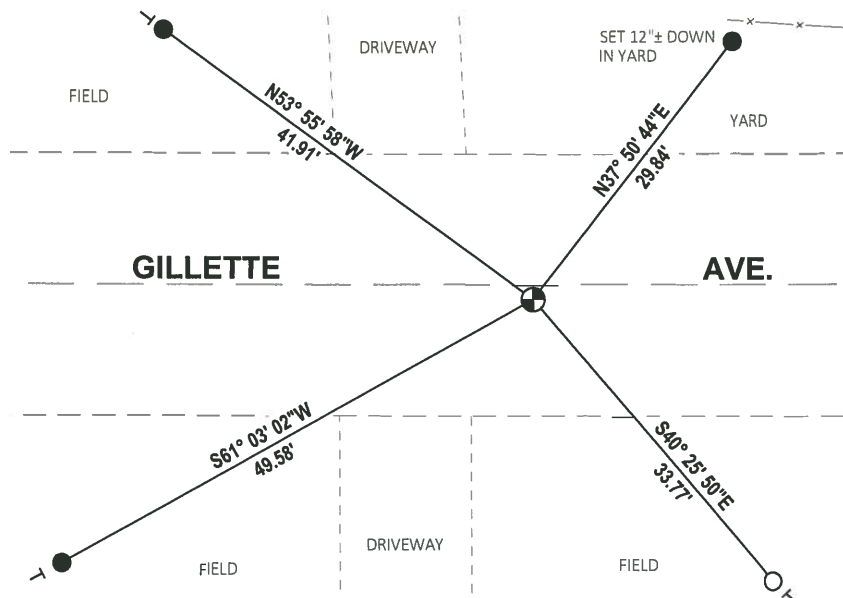
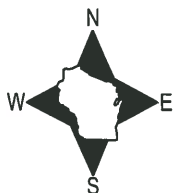

- SET 3/4" x 18" IRON REBAR, 1.50#/FT
- FOUND 3/4" IRON ROD
- ⊕ FOUND HARRISON MONUMENT
- ⊣ VINYL "T" POST

ADAMS COUNTY

Survey Monument Record *Set Harrison 5-8-75*

TYPE OF MONUMENT: 2"x30" IRON PIPE

STATE PLANE COORDINATES: N _____

E _____

ELEVATION — M.S.L. DATUM: _____

THETA ANGLE: _____

FIELD BOOK: _____ PAGE _____

BASIS FOR MONUMENT LOCATION

(Use reverse side if necessary)

Show info such as: History of corner, with reference to Vol. and pg, dates, surveyor; exact description of monument replaced; if location computed, by taped or EDM traverse; landowner remarks, etc.

Ran E.D.M. traverse of the section.
Set this corner in centerline of
road off north-south fence, fit
traverse good.

CORNER S.S. 10-22-76

CORNER NO. 523

SECTION 11

TOWN T.14 N.

RANGE R7E

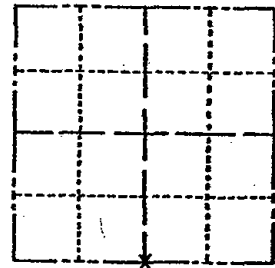

LOCATION
(Indicated by 'X')

SEAL:



CERTIFIED CORRECT:

Frederic W. Zietlow

Registered Land Surveyor

DATE: Nov. 22, 1974

TIE SKETCH

(Show at least four ties)

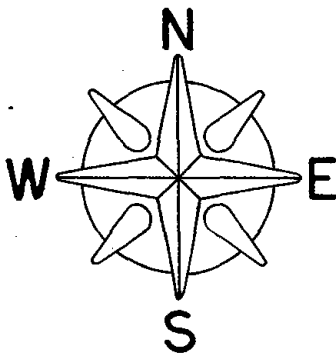

NO SCALE

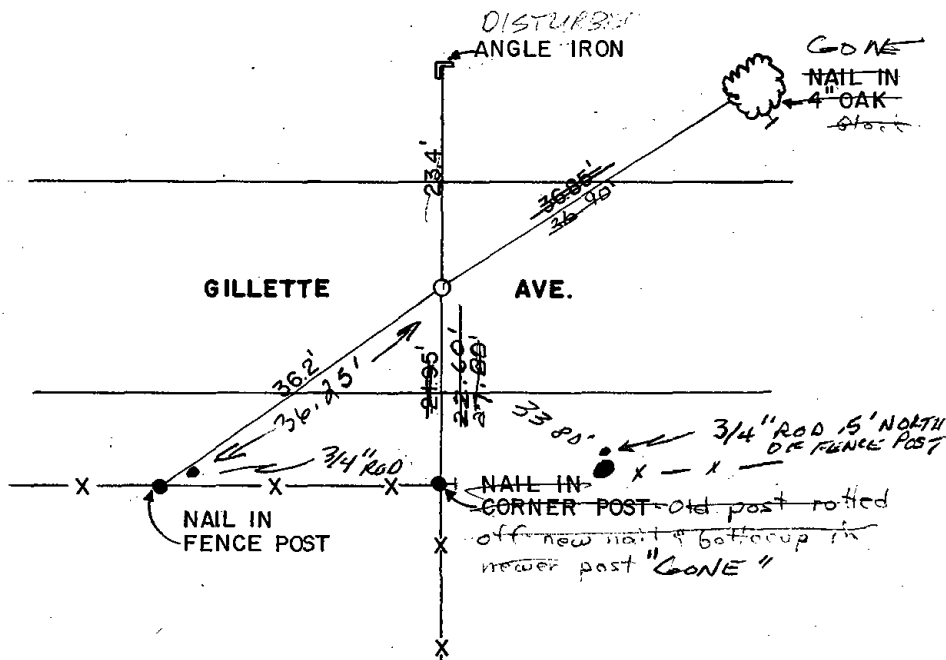

MAINTENANCE RECORD

Date	Init.	Remarks
12-8-81	SK-DW	
2-12-85	GR-SS	OK
6-17-91	JG	OK
3-14-02	JG-SS	2-LOOSE, 2-NEW TIES
1-27-06	JG	OK
12-3-11	SS	MON'S ROOS OK - NOTHING FOUND