

11
SECTION

14
TOWN

07
RANGE

ADAMS COUNTY

COUNTY CORNER NO: 51

ROMPORTOL ID: 41407110000

PUBLIC LAND SURVEY MONUMENT RECORD

TYPE OF MONUMENT: HARRISON
ADAMS COUNTY COORDINATES, NAD 83 (2007)

N. 121960.877

E. 583564.704

ELEVATION- DATUM

FIELD WORK DATE: 04/07/2020

BASIS FOR MONUMENT LOCATION

1974 - PLS 922 FOUND 3-WAY FENCE CORNER THAT FIT GOOD IN ALL DIRECTIONS OF EDM TRAVERSE OF THIS SECTION. ACCEPTED THIS AS THE BEST AVAILABLE EVIDENCE.

2020 - PLS 2675 FOUND HARRISON 4"± ABOVE THE GROUND AND 3 WITNESS TREES. THE MONUMENT AGREES WITH ALL 3 WITNESS TREES. ACCEPTED THE HARRISON AS THE CORNER LOCATION. SET 4 NEW TIES AND MEASURED TO THE EXISTING WITNESS TREES.

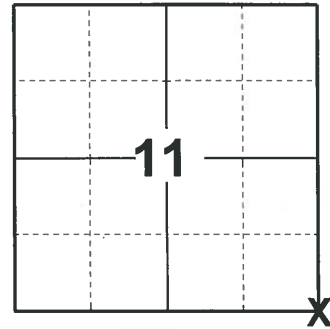

LOCATION

(INDICATE CORNER BY "X")

SEAL:

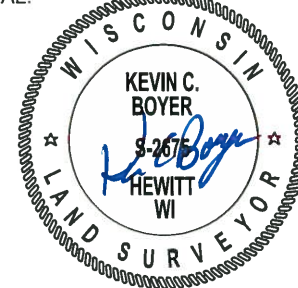

DATA SHOWN HERE ON THIS TIE SHEET IS CORRECT AND COMPLETE TO THE BEST OF MY KNOWLEDGE AND BELIEF.

PROFESSIONAL LAND SURVEYOR

DATE 5/21/2020

TIE SKETCH

NOTE: FENCE IS REMNANT FENCE

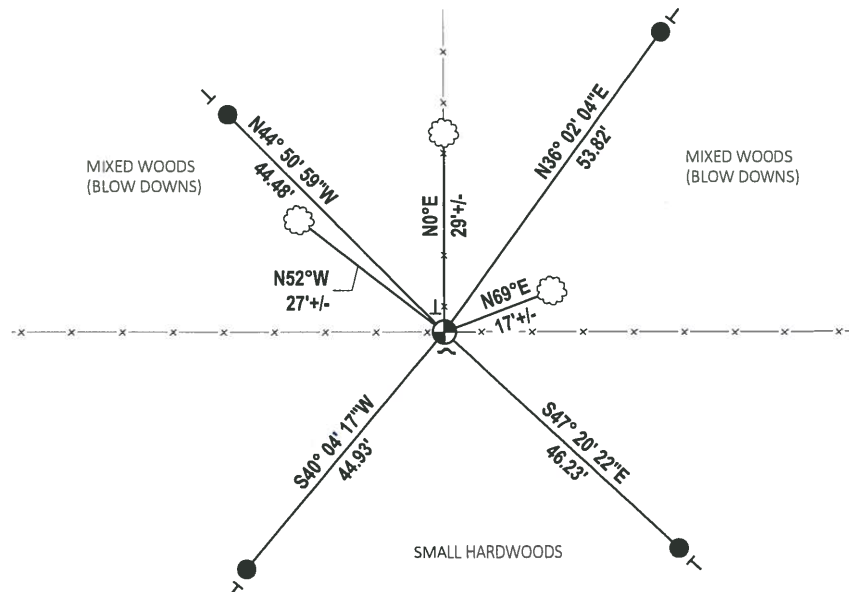

- SET 3/4" x 18" IRON REBAR, 1.50#/FT
- ⊗ FOUND HARRISON MONUMENT
- ~ STEEL FENCE POST
- ┌ VINYL "T" POST
- ⊙ WITNESS TREE

ADAMS COUNTY

Survey Monument Record

Set Harrison 5-8-75

TYPE OF MONUMENT: 1" IRON PIPE IN CONCRETE

STATE PLANE COORDINATES: N _____

E _____

ELEVATION — M.S.L. DATUM: _____

THETA ANGLE: _____

FIELD BOOK: _____ PAGE _____

CORNER NO. 524

SECTION 11

TOWN T14N.

RANGE R.7E.

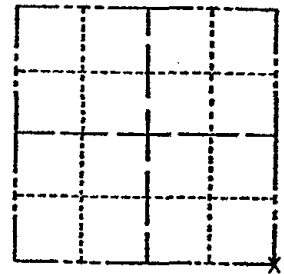

LOCATION
(Indicated by 'X')

SEAL:

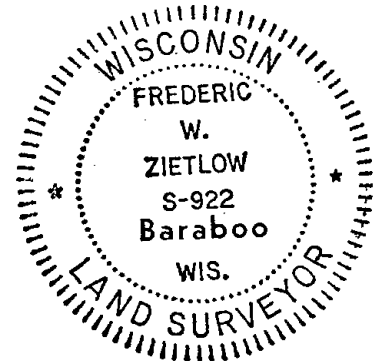

BASIS FOR MONUMENT LOCATION

(Use reverse side if necessary)

Show info such as: History of corner, with reference to Vol. and pg. dates, surveyor; exact description of monument replaced; if location computed, by taped or EDM traverse; landowner remarks, etc.

Found 3-way fence corner that fit good in all directions of E.D.M. traverse of this section. Accepted this as the best available evidence.

CORNER O.K. 10-23-76 RN-SS
 " " 8-27-91 JG-SS
 " " 3-14-02 SS
 OK, 1-27-06 - JG

CERTIFIED CORRECT:

Frederic W. Zietlow

Registered Land Surveyor

DATE: Nov. 22, 1974

TIE SKETCH

(Show at least four ties)

