

12 SECTION    14 TOWN    07 RANGE

# ADAMS COUNTY

COUNTY CORNER NO: 53  
ROMPORTOL ID: 41407120000

## PUBLIC LAND SURVEY MONUMENT RECORD

TYPE OF MONUMENT: 2 3/8" OD IRON PIPE W/BRASS CAP  
ADAMS COUNTY COORDINATES, NAD 83 (2007)

N. 129965.025

E. 588945.587

ELEVATION-      -      -      DATUM      -      -     

FIELD WORK DATE: 2/9/2017

### BASIS FOR MONUMENT LOCATION

1977 - PLS 823 SET A 2"X30" IRON PIPE WITH BRASS CAP AFTER AN EXTENSIVE CONTROL SURVEY AND STUDY OF EXISTING EVIDENCE AND USAGE IN THE AREA.

2017 - PLS 2994 A 2" IRON PIPE WITH BRASS CAP 14" BELOW THE SURFACE AND 2 EXISTING TIES TO THE E1/4 OF SECTION 12-14-7 AND THE E1/4 OF SECTION 13-14-7 PER PRIOR TIE SHEET. THE 2" IRON PIPE AGREES WITH THE TIE DISTANCES. ACCEPTED 2" IRON PIPE AND SET 2 NEW TIES.



LOCATION  
(INDICATE CORNER BY "X")

SEAL:

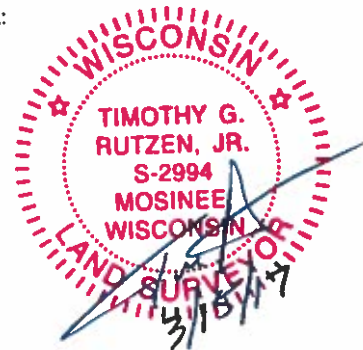

DATA SHOWN HERE ON THIS TIE SHEET IS CORRECT AND COMPLETE TO THE BEST OF MY KNOWLEDGE AND BELIEF.

PROFESSIONAL LAND SURVEYOR

DATE 3/15/17

### TIE SKETCH

NOTE: THE CORNER FALLS IN FIELD 14 INCHES± BELOW THE SURFACE. SET TIES ARE SET 18 INCHES± BELOW THE SURFACE

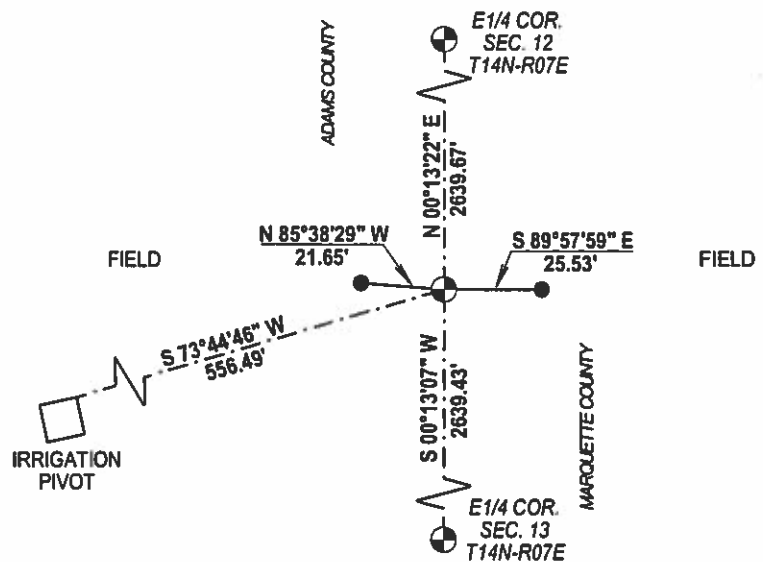
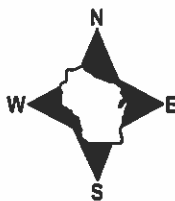

- 3/4" X 18" IRON REBAR SET, 1.50#/FT
- ⊙ 2 3/8" OD IRON PIPE W/BRASS CAP FOUND

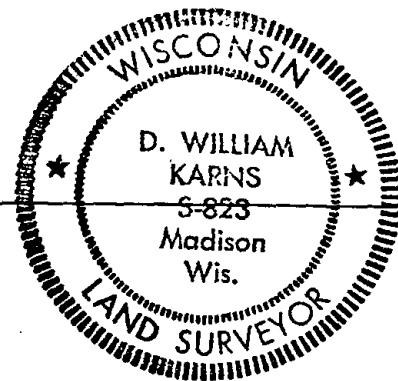

### MARQUETTE COUNTY SURVEY MONUMENT RECORDS



Town of Douglas

Station No. A-5

#### BASIS FOR MONUMENT LOCATION

(Show info such as: History of corner; exact description of monument; computations; remarks, etc.)

Section Corner	17	7
ADAMS CO.	17	18

MARQUETTE CO.

Township 14 N; Range 8 E

Type of Monument: 2"x30" Iron Pipe/Brass Cap

State Plane Coordinates: N \_\_\_\_\_  
E \_\_\_\_\_

Elevation - M.S.L. Datum: \_\_\_\_\_

Theta Angle: \_\_\_\_\_

Field Book \_\_\_\_\_ Page \_\_\_\_\_

Set By: \_\_\_\_\_ Date: \_\_\_\_\_

Set 2"x30" Iron Pipe with Brass Cap after an extensive control survey and study of existing evidence and usage in the area.

GNL 12/18/81 SE DW

#### TIE SKETCH (Show at least four ties)

OK 1-27-06 - 36

OK 1-3-12 MS

W $\frac{1}{4}$  Corner 7-14-8

(Monument buried 10" down in corn field)

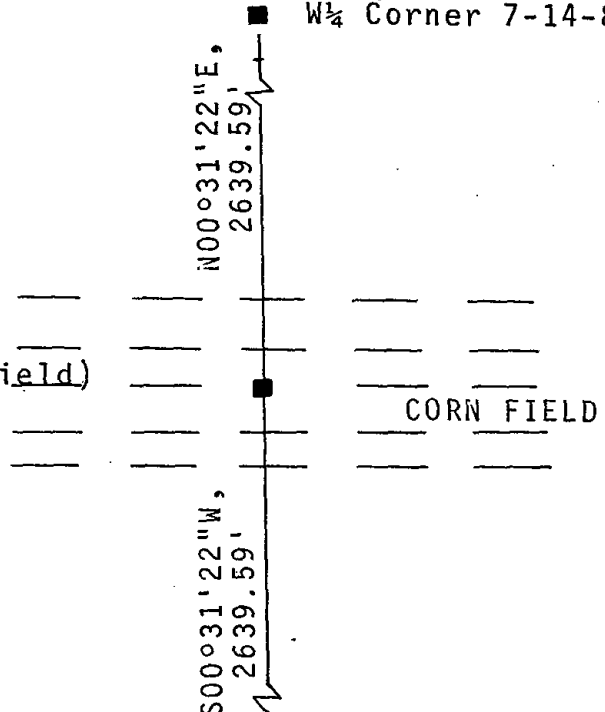

CORN FIELD

I hereby certify that this monument conforms to the original  
Government surveys and has been set in accordance with the above  
referenced information.

Date 3-16-77

D. William Karns  
S-823

Registered Land Surveyor  
D. William Karns, Marquette Co. Surveyor

259