

PUBLIC LAND SURVEY MONUMENT RECORD

TYPE OF MONUMENT: SURVEY NAIL
ADAMS COUNTY COORDINATES, NAD 83 (2007)

N. 116689.286

E. 575743.965

ELEVATION- DATUM

FIELD WORK DATE: 04/14/2020

BASIS FOR MONUMENT LOCATION

1982 - PLS 1444 EXCAVATED WITH BACKHOE AT THIS LOCATION, FOUND NO EVIDENCE OF ORIGINAL POST OR ANY RESURVEY MONUMENTS. ALSO, NO INDICATION OF ANY BEARING TREES. ROADWAY FALLS IN SLIGHT CUT IN THIS AREA. THEREFORE, DETERMINED THIS CORNER TO BE OBLITERATED AND CENTERLINE - FENCE LINE EVIDENCE WAS DETERMINED TO BE THE BEST EVIDENCE AVAILABLE IN RESETTING THIS CORNER.

2020 - PLS 2675 FOUND SURVEY NAIL IN THE ROAD SURFACE, REMOVED AND FOUND NO ADDITIONAL MONUMENTS BELOW. VERIFIED CORNER BY SECTION SUMMARY DISTANCE BETWEEN THE S₁ AND SE CORNER OF SECTION 15. ACCEPTED THE SURVEY NAIL AS THE BEST EVIDENCE OF THE CORNER LOCATION AND MEASURED TO 5 FOUND PROPERTY IRONS.

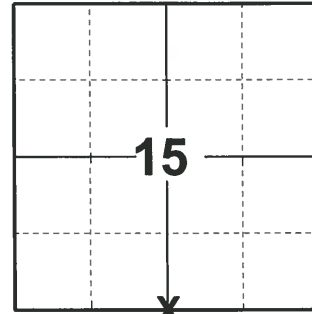

LOCATION
(INDICATE CORNER BY "X")

SEAL:

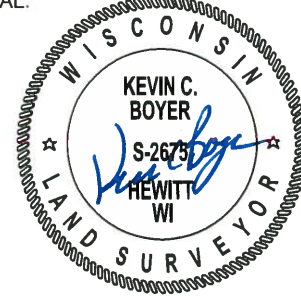

DATA SHOWN HERE ON THIS TIE SHEET IS CORRECT AND COMPLETE TO THE BEST OF MY KNOWLEDGE AND BELIEF.

PROFESSIONAL LAND SURVEYOR

DATE 5/28/2020

- TIE SKETCH

NOTE: THE CORNER LANDS .8± SOUTH OF CTH 'P' CENTERLINE.

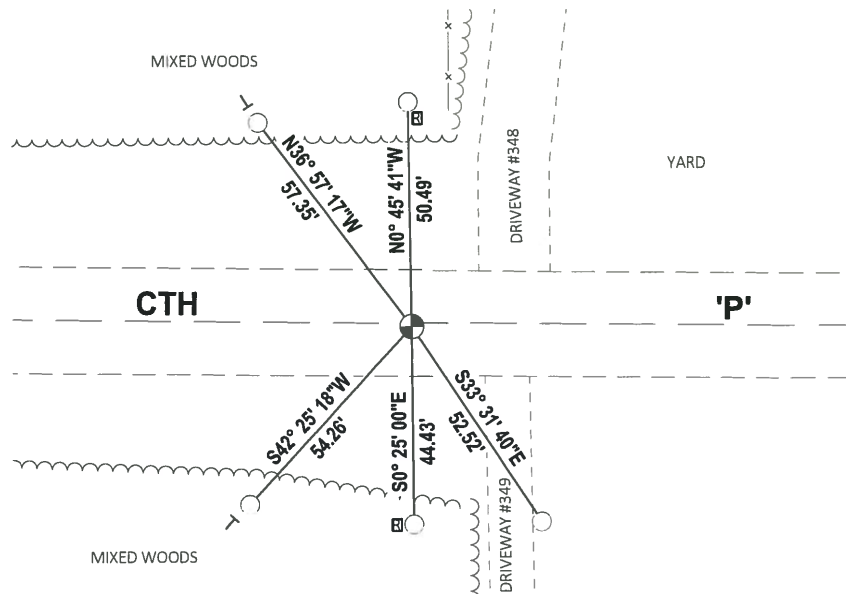
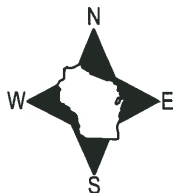

- FOUND 3/4" IRON ROD
- FOUND SURVEY NAIL MONUMENT
- ▣ RIGHT OF WAY GUARD POST
- ┊ VINYL "T" POST

Government Land Corner Certificate

ADAMS County
 TYPE OF MONUMENT: HARRISON
 STATE PLANE COORDINATES: N _____
 E _____
 ELEVATION — M.S.L. DATUM: _____
 THETA ANGLE: _____
 FIELD BOOK: 92 PAGE 60
 DRAWN BY: SJH

CORNER NO. 68
 SECTION 15
 TOWN 14
 RANGE 7

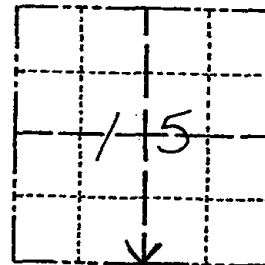

LOCATION
(Indicated by 'X')

BASIS FOR MONUMENT LOCATION

Show info such as: History of corner, with reference to Vol. and pg., dates, surveyor; exact description of monument replaced; if location computed, by taped or EDM traverse; landowner remarks, etc. (Use reverse side if necessary)

Excavated with backhoe at this location, found no evidence of original post or any resurvey monuments. Also, no indication of any bearing trees. Roadway falls in slight cut in this area. Therefore, determined this corner to be obliterated and center-line - fence line evidence was determined to be the best evidence available in resetting this corner.

SEAL:

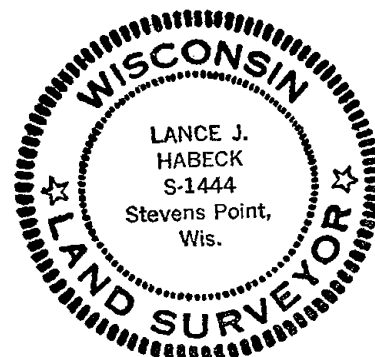

DATA SHOWN HERE ON
CERTIFIED CORRECT:

Lance J. Habeck
Registered Land Surveyor

DATE: 5/3/82

TIE SKETCH

Show at least four ties, also fence lines, roads, topo, size and type of witness trees and if off road - best way to arrive at corner.

