

PUBLIC LAND SURVEY MONUMENT RECORD

TYPE OF MONUMENT: 3/4" IRON ROD
ADAMS COUNTY COORDINATES, NAD 83 (2007)

N. 116765.029

E. 588921.436

ELEVATION- --- DATUM ---

FIELD WORK DATE: 2/8/2017

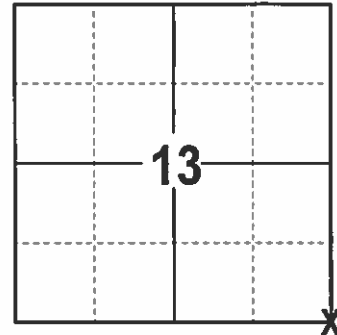

LOCATION
(INDICATE CORNER BY "X")

BASIS FOR MONUMENT LOCATION

1977 - PLS 823 SET A 2"X30" IRON PIPE WITH BRASS CAP AFTER EXTENSIVE CONTROL SURVEY AND STUDY OF EXISTING EVIDENCE AND USAGE OF THE AREA.

2017 - PLS 2994 A 3/4" IRON ROD 6" BELOW THE SURFACE. THE 3/4" IRON ROD APPEARS ON THE MARQUETTE COUNTY TIE SHEET AS REPLACING THE 2" IRON PIPE. ALL WITNESS WERE DESTROYED. ACCEPTED 3/4" IRON ROD AND SET 4 NEW TIES AND LOCATED A PROPERTY IRON FOR ADDITIONAL TIE.

SEAL:



DATA SHOWN HERE ON THIS TIE SHEET IS CORRECT AND COMPLETE TO THE BEST OF MY KNOWLEDGE AND BELIEF.

PROFESSIONAL LAND SURVEYOR

DATE 3/15/17

TIE SKETCH

NOTE: THE CORNER FALLS 80'± NORTHWEST OF THE CENTERLINE OF GLEN CT.

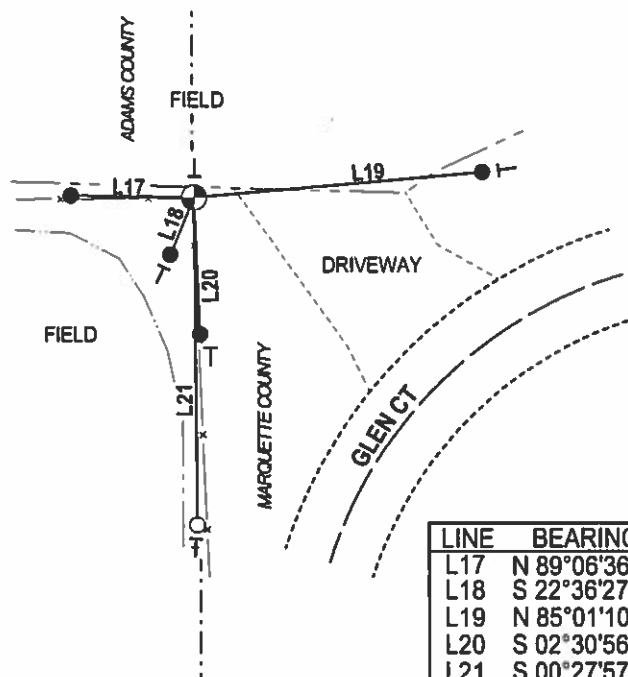
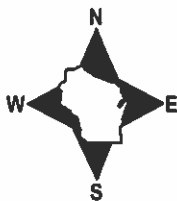

- 3/4" IRON ROD W/CAP FOUND
- 3/4" X 18" IRON REBAR SET, 1.50#/FT
- ⊙ 3/4" IRON ROD FOUND
- ⊥ VINYL "T" POST
- ⊕ EXISTING STEEL POST

LINE	BEARING	DISTANCE
L17	N 89°06'36" W	32.12'
L18	S 22°36'27" W	16.09'
L19	N 85°01'10" E	75.41'
L20	S 02°30'56" E	35.59'
L21	S 00°27'57" E	85.14'

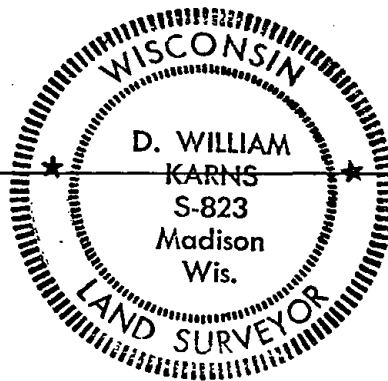

MARQUETTE COUNTY SURVEY MONUMENT RECORDS

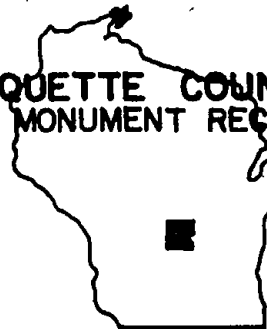

Town of Douglas

Station No. A-7

Section Corner	13	18	MARQUETTE CO.
ADAMS CO.	24	19	

Township 14 N; Range 8 E

Type of Monument: 2"x30" Iron Pipe/Brass Cap 3/4" ROD

State Plane Coordinates: N _____ E _____

Elevation - M.S.L. Datum: _____

Theta Angle: _____

Field Book _____ Page _____

Set By: _____ Date: _____

BASIS FOR MONUMENT LOCATION

(Show info such as: History of corner; exact description of monument; computations; remarks, etc.)

Set 2"x30" Iron Pipe with Brass Cap after an extensive control survey and study of existing evidence and usage in the area.

1-GONE 1-NEW TIE 3-29-02 JG-SS
 1-GONE 8-27-91 JB-SS
 OK 3-5-86 GR-SS
 MON OK 12/15/91 RWSK
 OK, 1-27-06-JG OK 1-5-12 MS

TIE SKETCH (Show at least four ties)

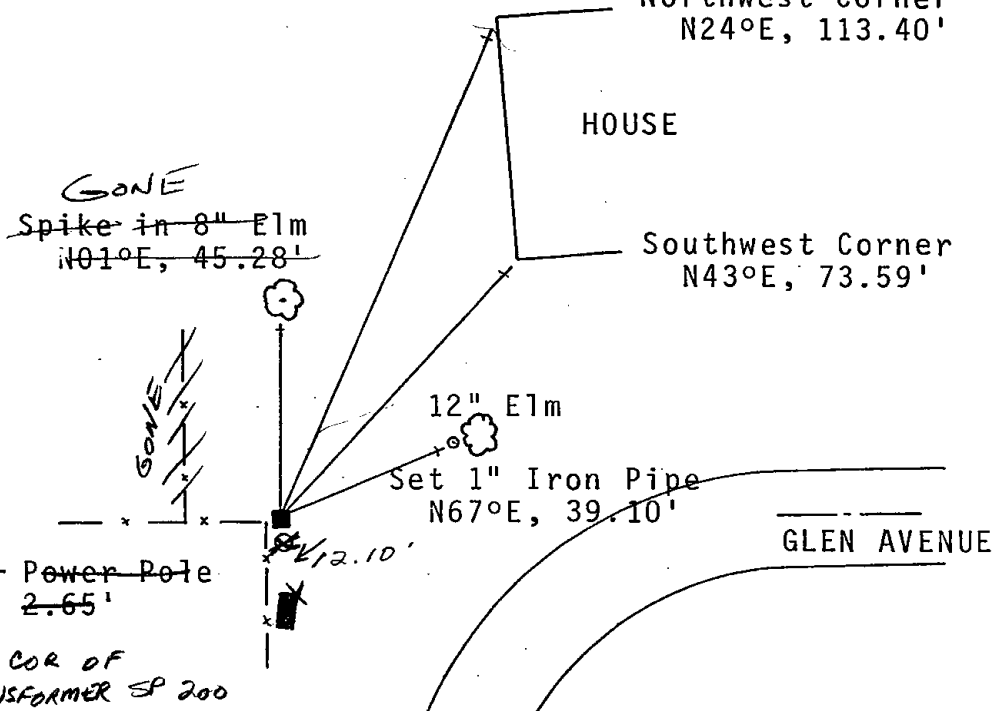

State of Wisconsin
Marquette County

I hereby certify that this monument conforms to the original
Government surveys and has been set in accordance with the above
referenced information.

Date 3-18-77

D. William Karns
S-823

Registered Land Surveyor
D. William Karns, Marquette Co. Surveyor

263