

23  
SECTION

14  
TOWN

07  
RANGE

# ADAMS COUNTY

COUNTY CORNER NO: 79

ROMPORTOL ID: 41407232000

## PUBLIC LAND SURVEY MONUMENT RECORD

TYPE OF MONUMENT: HARRISON  
ADAMS COUNTY COORDINATES, NAD 83 (2007)

N. 114012.993

E. 583611.672

ELEVATION- \_\_\_\_\_ DATUM \_\_\_\_\_

FIELD WORK DATE: 04/21/2020

### BASIS FOR MONUMENT LOCATION

1976 - PLS 1191 RESEARCHED GOVERNMENT AND COUNTY SURVEYORS NOTES, FOUND NOTHING ON RECORD AS BEING SET AT PARTICULAR CORNER. ORIGINAL BEARING TREES BURR OAK 13" N12°E 16 LINKS, BURR OAK 7" N44°W 140 LINKS. BARRETT USED FIRST BEARING TREE ABOVE MENTIONED IN A SURVEY PERFORMED IN 1895. AREA HAS BEEN TIMBERED OFF SINCE. USED EXISTING FENCE INTERSECTION FOR CORNER FIT WELL FOR DISTANCE WITH OLD SURVEY NOTES. EDM TRAVERSE. SET HARRISON.

2020 - PLS 2675 FOUND HARRISON 4"± ABOVE THE GROUND AT AN OLD FENCE INTERSECTION AND DID NOT RECOVER ANY TIES OR WITNESSES. ACCEPTED THE HARRISON AS THE BEST EVIDENCE OF THE CORNER LOCATION AND SET 4 NEW TIES.

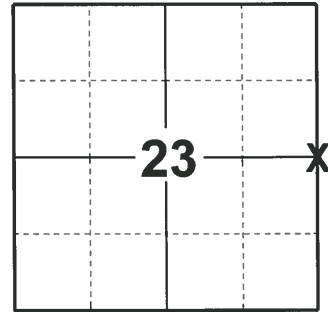

LOCATION  
(INDICATE CORNER BY "X")

SEAL:



DATA SHOWN HERE ON THIS TIE SHEET IS CORRECT AND COMPLETE TO THE BEST OF MY KNOWLEDGE AND BELIEF.

PROFESSIONAL LAND SURVEYOR

DATE 5/28/2020

### - TIE SKETCH

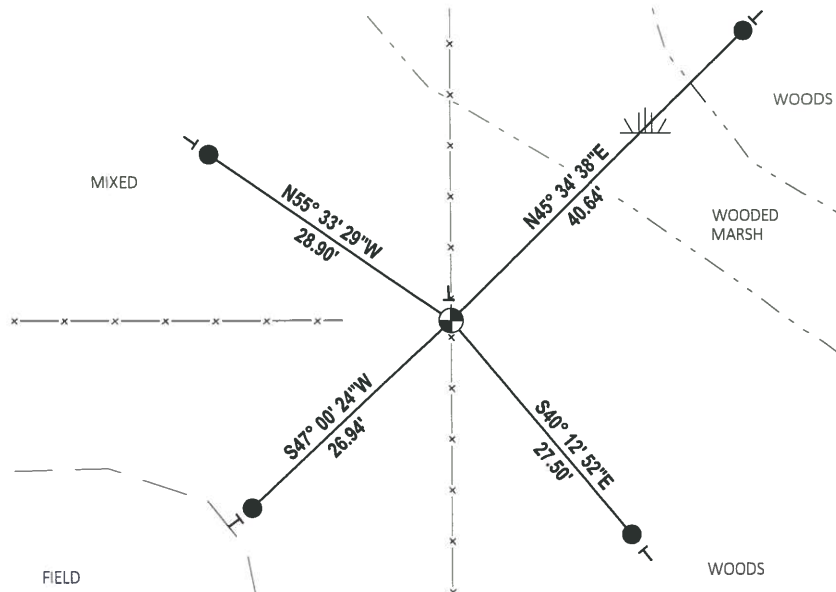

- SET 3/4" x 18" IRON REBAR, 1.50#/FT
- ⊕ FOUND HARRISON MONUMENT
- VINYL "T" POST

ADAMS COUNTY

Survey Monument Record

TYPE OF MONUMENT: HARRISON  
STATE PLANE COORDINATES: N \_\_\_\_\_  
E \_\_\_\_\_  
ELEVATION — M.S.L. DATUM: \_\_\_\_\_  
THETA ANGLE: \_\_\_\_\_  
FIELD BOOK: 510 PAGE 44 & 45

CORNER NO. 965 (79)  
SECTION 23  
TOWN 14 N  
RANGE 7 E

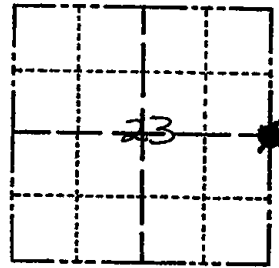

LOCATION  
(Indicated by 'X')

BASIS FOR MONUMENT LOCATION

(Use reverse side if necessary)

Show info such as: History of corner, with reference to Vol. and pg, dates, surveyor; exact description of monument replaced; if location computed, by taped or EDM traverse; landowner remarks, etc.

Researched Gov't & County surveyor notes, found nothing on record as being set at particular corner. Orig. bearing trees Burr Oak, 13" N12°E 16 links, Burr Oak 7" N44°W 140 links, Barrett used first big tree above mentioned in a survey performed in 1895, Area has been timbered & since used existing fence intersection for corner fit well for distance with old survey notes E. D. M. TRAVERSE.

SEAL:



CERTIFIED CORRECT:

Allen D. Rohde  
Registered Land Surveyor

DATE: 5-25-76

TIE SKETCH

(Show at least four ties)

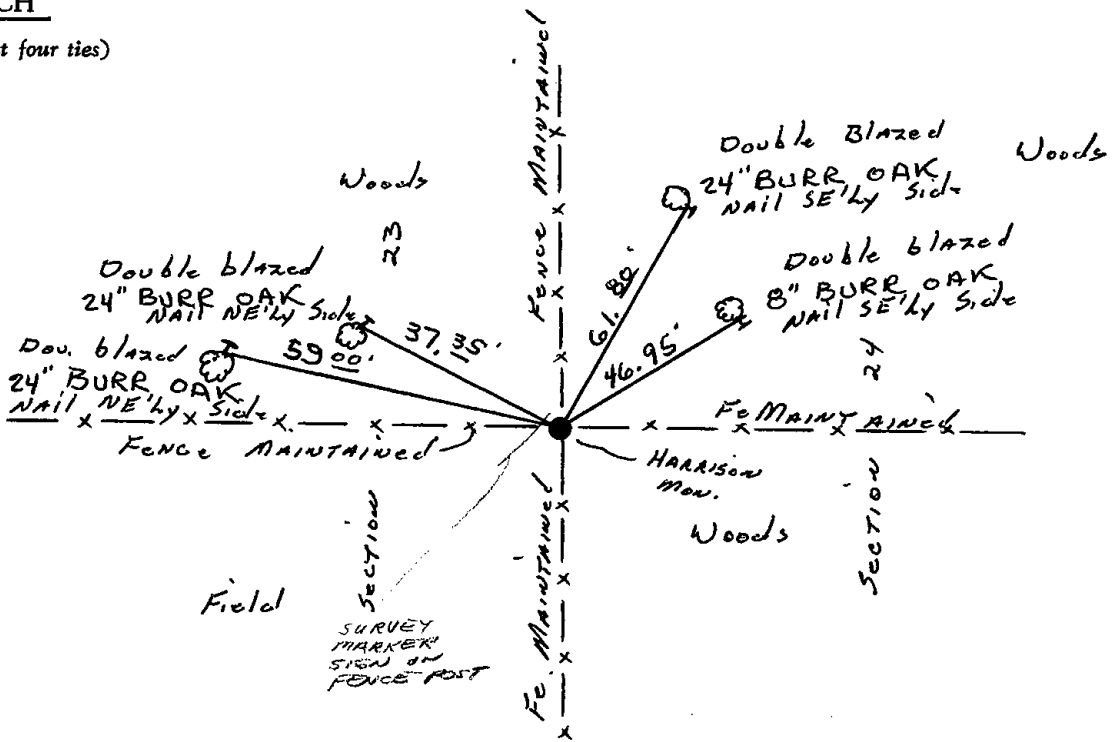

### MAINTENANCE RECORD

Date	Init.	Remarks
12-8-81	SK-DW	Ties O.K.
4-1-86	SS	All O.K.
8-27-91	SG-SS	All OK
2-24-06	JG	OK
1-3-12	MS	OK