

**MARQUETTE COUNTY  
SURVEY MONUMENT RECORDS**

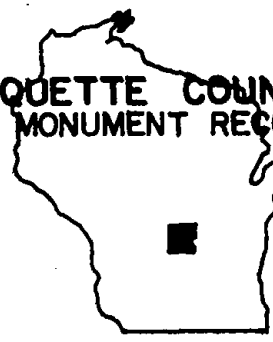

Town of Douglas

Station No. A-8

Section Corner	24	19
ADAMS	24	19
CO.		

MARQUETTE CO.

Township 14 N; Range 8 E

Type of Monument: 2"x30" Iron Pipe/Brass Cap

State Plane Coordinates: N \_\_\_\_\_  
E \_\_\_\_\_

levation - M.S.L. Datum: \_\_\_\_\_

azimuth Angle: \_\_\_\_\_

Field Book \_\_\_\_\_ Page \_\_\_\_\_

Set By: \_\_\_\_\_ Date: \_\_\_\_\_

BASIS FOR MONUMENT LOCATION

(Show info such as: History of corner; exact description of monument; computations; remarks, etc.)

Set 2"x30" Iron Pipe with Brass Cap after an extensive control survey and study of existing evidence and usage in the area.

*MON OK 12/15/01 SK (2)*

TIE SKETCH (Show at least four ties)

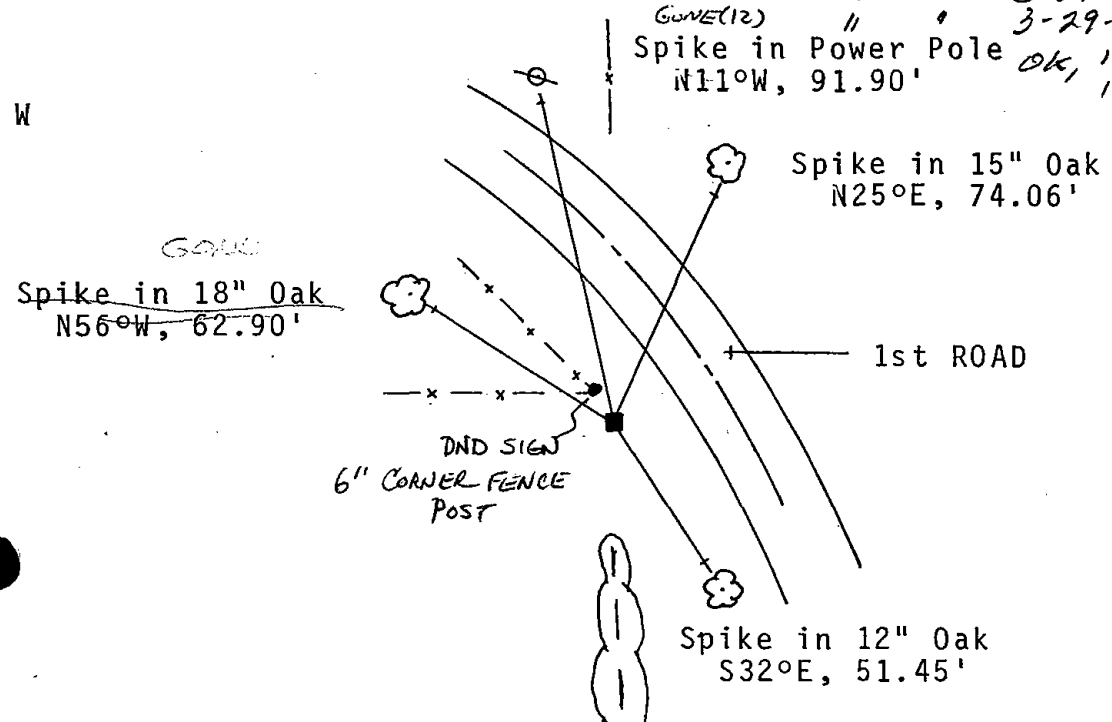

3-5-86 OR SS  
8-27-91 JG-SS  
3-29-02 JG-SS  
OK, 1-27-06-JG  
1-5-12 MS

I hereby certify that this monument conforms to the original  
Government surveys and has been set in accordance with the  
above referenced information.

Date 3-18-77  
D. William Karns  
S-823

Registered Land Surveyor  
D. William Karns, Marquette Co. Surveyor

264