

24 SECTION 14 TOWN 07 RANGE

# ADAMS COUNTY

COUNTY CORNER NO: 93A  
ROMPORTOL ID: 41407240000A

## PUBLIC LAND SURVEY MONUMENT RECORD

TYPE OF MONUMENT: 2 3/8" OD IRON PIPE W/BRASS CAP (MEANDER CORNER)  
ADAMS COUNTY COORDINATES, NAD 83 (2007)

N. 111734.774

E. 588929.734

ELEVATION-      DATUM     

FIELD WORK DATE: 2/8/2017

### BASIS FOR MONUMENT LOCATION

1977 - PLS 823 SET A 2"X30" IRON PIPE WITH BRASS CAP AFTER AN EXTENSIVE CONTROL SURVEY AND STUDY OF EXISTING EVIDENCE AND USAGE IN THE AREA.

2017 - PLS 2994 FOUND A 2" IRON PIPE WITH BRASS CAP 8" BELOW THE SURFACE. ACCEPTED 2" IRON PIPE AND SET 2 NEW 6 FOOT SWAMP TIES.

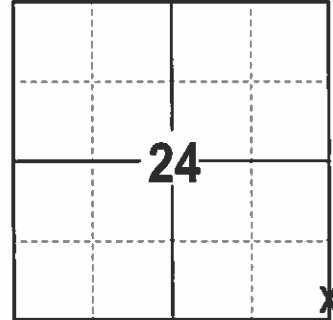

LOCATION  
(INDICATE CORNER BY "X")

SEAL:



DATA SHOWN HERE ON THIS TIE SHEET IS CORRECT AND COMPLETE TO THE BEST OF MY KNOWLEDGE AND BELIEF.

PROFESSIONAL LAND SURVEYOR

DATE 3/15/17

### - TIE SKETCH

NOTE: THE CORNER FALLS 12± EAST OF A NORTH-SOUTH FENCE LINE.

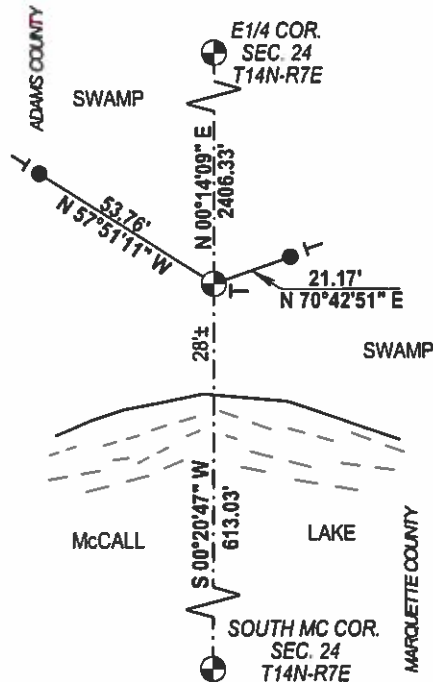
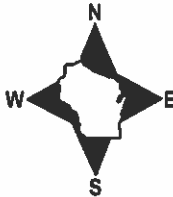

- 3/4" X 72" IRON REBAR SET, 1.50#/FT
- ⊕ 2 3/8" OD IRON PIPE W/BRASS CAP FOUND
- VINYL "T" POST

93A

MARQUETTE COUNTY SURVEY MONUMENT RECORDS

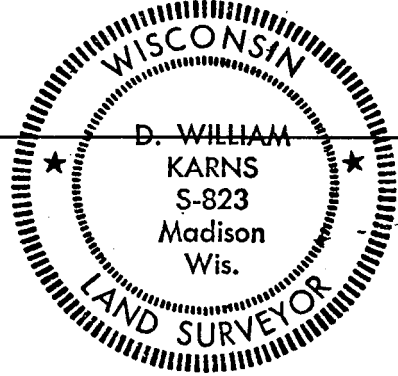
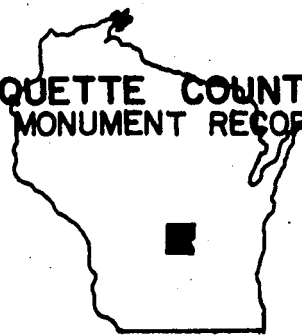

Town of Douglas

Station No. A-8-9

BASIS FOR MONUMENT LOCATION  
(Show info such as: History of corner; exact description of monument; computations; remarks, etc.)

Section Corner 24 | 19 (MEANDER CORNER)  
ADAMS CO. 24 | 19 MARQUETTE COUNTY

Monument set after an extensive control survey and study of existing evidence usage in the area. See control sheet on west county line if monument is not accessible.

Township 14 N; Range 8 E  
Type of Monument: 2"x30" Iron Pipe/Brass Cap

State Plane Coordinates: N \_\_\_\_\_  
E \_\_\_\_\_  
Elevation - M.S.L. Datum: \_\_\_\_\_

Meta Angle: \_\_\_\_\_  
Field Book \_\_\_\_\_ Page \_\_\_\_\_  
Set By: \_\_\_\_\_ Date: \_\_\_\_\_

MON OK 12/15/31 BWSK  
" " 2-12-86 GR-SS  
" " 8-30-91 JG-SS  
MON. OK 11/28/95 JG-SS  
OK 1-27-06-JG  
OK 1-5-12 MS

TIE SKETCH (Show at least four ties)

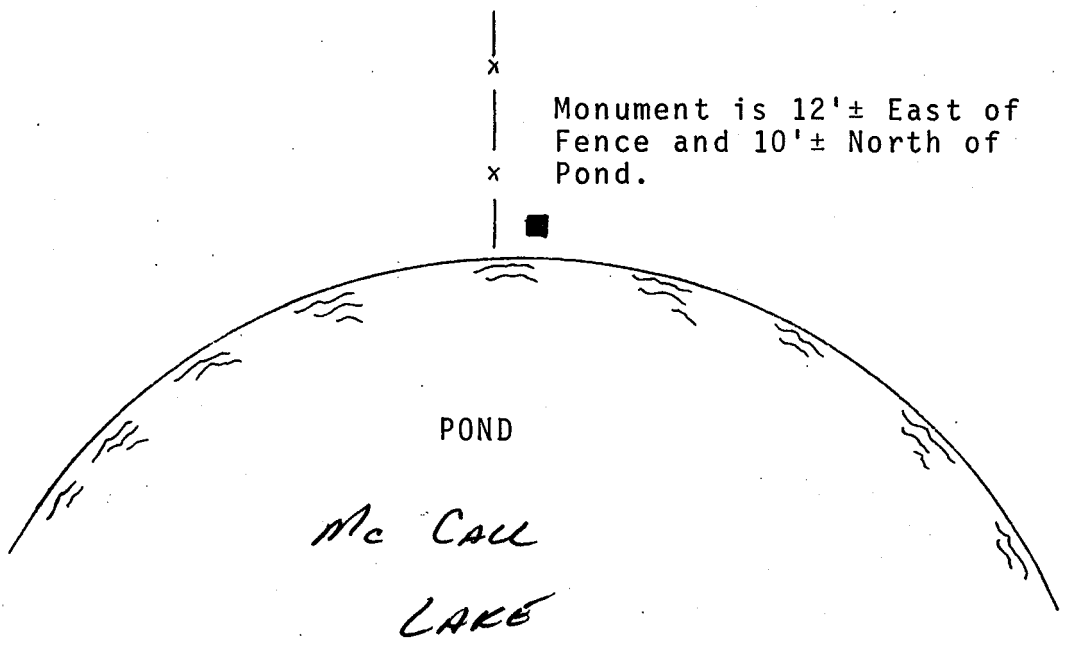

State of Wisconsin  
Marquette County

I hereby certify that this monument conforms to the original  
government surveys and has been set in accordance with the above  
referenced information.

Date 5-25-77

D. William Karns S-823  
Registered Land Surveyor  
D. William Karns, Marquette Co. Surveyor