

24 SECTION 14 TOWN 07 RANGE

ADAMS COUNTY

COUNTY CORNER NO: 93B
ROMPORTOL ID: 41407240000B

PUBLIC LAND SURVEY MONUMENT RECORD

TYPE OF MONUMENT: 2 3/8" OD IRON PIPE W/BRASS CAP (MEANDER CORNER)
ADAMS COUNTY COORDINATES, NAD 83 (2007)

N. 111121.753

E. 588926.029

ELEVATION- DATUM

FIELD WORK DATE: 2/8/2017

BASIS FOR MONUMENT LOCATION

1977 - PLS 823 SET A 2"X30" IRON PIPE WITH BRASS CAP AFTER AN EXTENSIVE CONTROL SURVEY AND STUDY OF EXISTING EVIDENCE AND USAGE IN THE AREA.

2017 - PLS 2994 FOUND A 2" IRON PIPE WITH BRASS CAP 6" ABOVE THE SURFACE. ACCEPTED 2" IRON PIPE AND SET 2 NEW 6 FOOT SWAMP TIES.

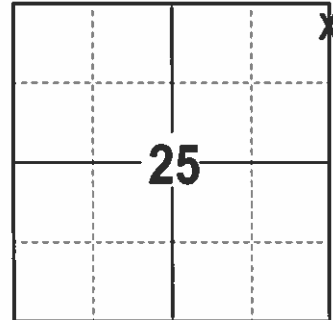

LOCATION
(INDICATE CORNER BY "X")

SEAL:



DATA SHOWN HERE ON THIS TIE SHEET IS CORRECT AND COMPLETE TO THE BEST OF MY KNOWLEDGE AND BELIEF.

PROFESSIONAL LAND SURVEYOR

DATE 3/15/17

- TIE SKETCH

NOTE: THE CORNER FALLS 23'± EAST OF THE UNNAMED CREEK, 65'± SOUTH OF McCALL LAKE AND 4'± EAST OF FENCE LINE.

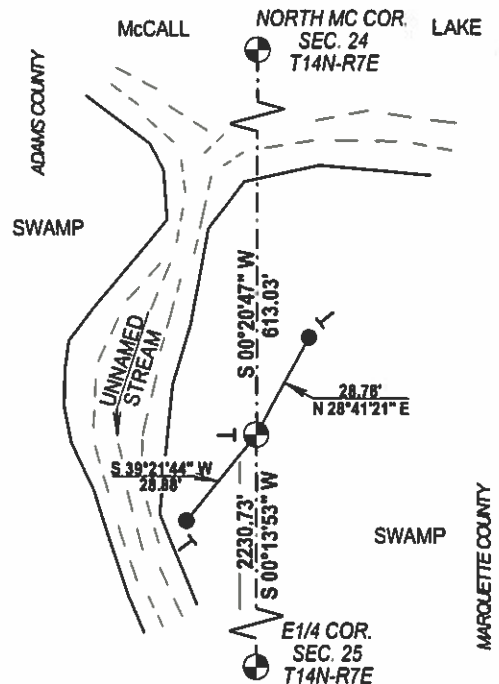
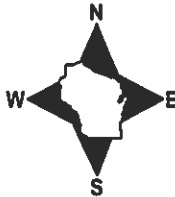

- 3/4" X 72" IRON REBAR SET, 1.50#/FT
- ⊕ 2 3/8" OD IRON PIPE W/BRASS CAP FOUND
- ← VINYL "T" POST

93 B

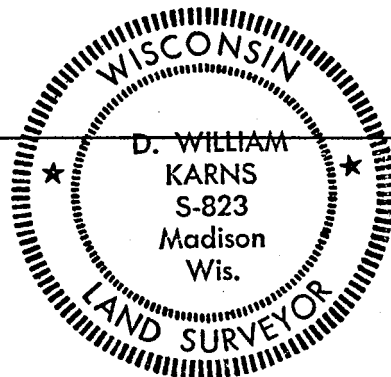

MARQUETTE COUNTY SURVEY MONUMENT RECORDS

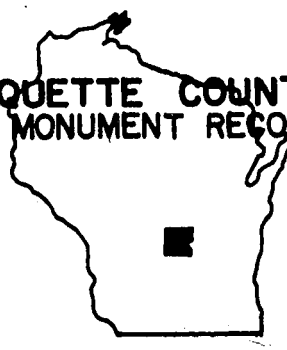

Town of Douglas
Station No. A-9-10

BASIS FOR MONUMENT LOCATION
(Show info such as: History of corner; exact description of monument; computations; remarks, etc.)

Section Corner 25 | 30 (MEANDER CORNER)
ADAMS CO. 25 | 30 MARQUETTE CO.

Monument set after an extensive control survey and study of existing evidence and usage in the area. See control sheet for west county line if monument is not accessible.

Township 14 N; Range 8 E
Type of Monument: 2"x30" Iron Pipe/Brass Cap
Plane Coordinates: N _____
E _____
Elevation - M.S.L. Datum: _____
Theta Angle: _____
Field Book _____ Page _____
Set By: _____ Date: _____

CORNER OK 8-30-91 JG-SS

TIE SKETCH (Show at least four ties)

MON. OK 11/28/95 JG-SS
OK, 1-27-06-JG
OK-1-5-12 MS

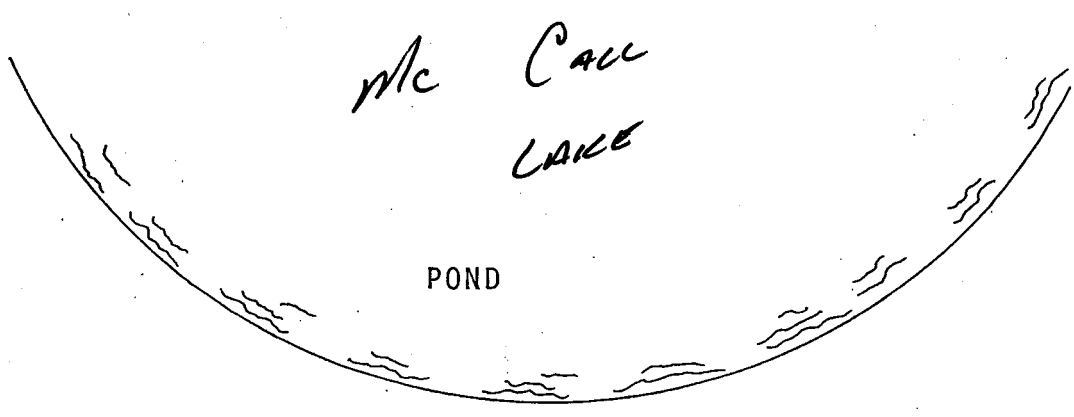

Monument is 75'± South of Pond and 4.5' East of Fence

State of Wisconsin
Marquette County

I hereby certify that this monument conforms to the original
government surveys and has been set in accordance with the
above referenced information.

Date 5-25-77

D. William Karns S-823
Registered Land Surveyor
D. William Karns, Marquette Co. Surveyor