

29
SECTION

14
TOWN

07
RANGE

ADAMS COUNTY

COUNTY CORNER NO: 96

ROMPORTOL ID: 41407292000

PUBLIC LAND SURVEY MONUMENT RECORD

TYPE OF MONUMENT: HARRISON

ADAMS COUNTY COORDINATES, NAD 83 (2007)

N. 108854.721

E. 567820.727

ELEVATION- _____ DATUM _____

FIELD WORK DATE: 04/29/2020

BASIS FOR MONUMENT LOCATION

1982 - PLS 1444 EXCAVATED WITH BACKHOE AT THIS LOCATION, FOUND NO EVIDENCE OF ORIGINAL POST OR ANY RESURVEY MARKERS. ALSO NO EVIDENCE OF ORIGINAL BEARING TREES WERE FOUND. IT WAS THEREFORE DETERMINED THAT THIS CORNER WAS OBLITERATED AND THAT CENTERLINE-FENCE LINE IS THE BEST EVIDENCE FOR THE LOCATION OF THIS CORNER.

2020 - PLS 2675 FOUND HARRISON 4"± BELOW THE ROAD SURFACE, 1 TIE AND 3 WITNESSES. THE MONUMENT AGREES WITH THE TIE AND ALL WITNESSES. ACCEPTED THE HARRISON AS THE CORNER LOCATION. SET 3 NEW TIES AND MEASURED TO THE EXISTING TIE AND WITNESSES.

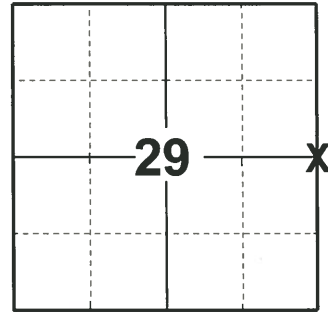

LOCATION
(INDICATE CORNER BY "X")

SEAL:

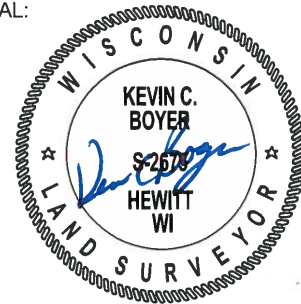

DATA SHOWN HERE ON THIS TIE SHEET IS CORRECT AND COMPLETE TO THE BEST OF MY KNOWLEDGE AND BELIEF.

PROFESSIONAL LAND SURVEYOR

DATE 5/28/2020

TIE SKETCH

NOTE: THE CORNER LANDS 1.4'± WEST OF 5TH AVE. CENTERLINE.

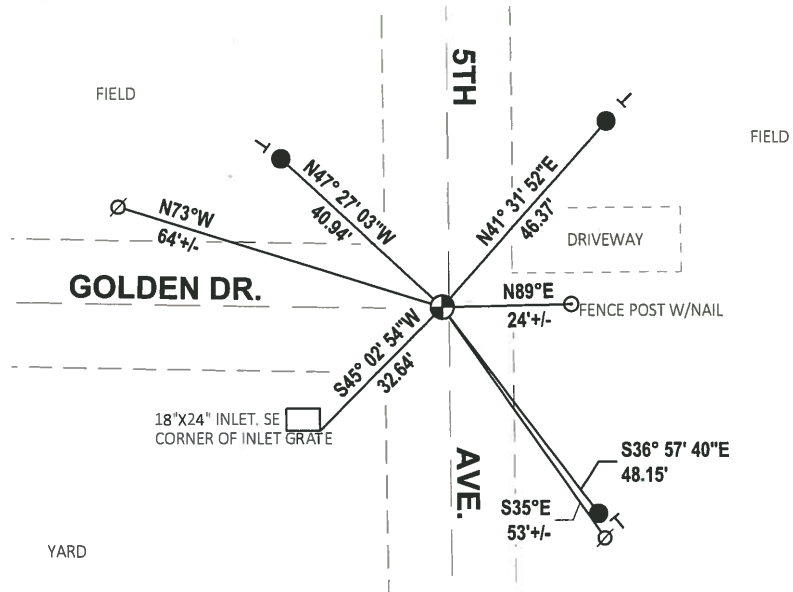

- SET 3/4" x 18" IRON REBAR, 1.50#/FT
- ⊕ FOUND HARRISON MONUMENT
- ⊙ WITNESS POWER POLE
- VINYL "T" POST

Government Land Corner Certificate

ADAMS County
 TYPE OF MONUMENT: HARRISON MONUMENT
 STATE PLANE COORDINATES: N _____
 E _____
 ELEVATION — M.S.L. DATUM: _____
 THETA ANGLE: _____
 FIELD BOOK: 92 PAGE 54
 DRAWN BY: STH

CORNER NO. 96
 SECTION 29
 TOWN 14
 RANGE 7

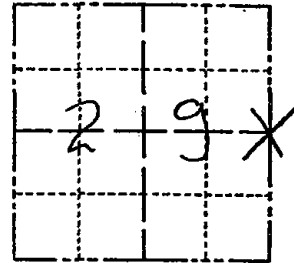

LOCATION
(Indicated by 'X')

SEAL:

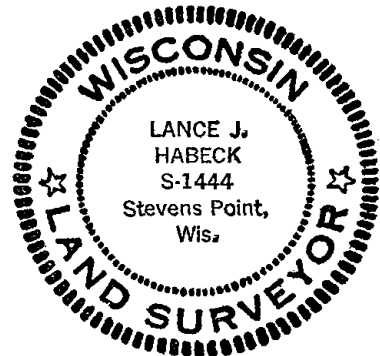

DATA SHOWN HERE ON
CERTIFIED CORRECT:

Lance J. Habeck
Registered Land Surveyor

DATE: 5/4/82

BASIS FOR MONUMENT LOCATION

Show info such as: History of corner, with reference to Vol. and pg., dates, surveyor; exact description of monument replaced; if location computed, by taped or EDM traverse; landowner remarks, etc. (Use reverse side if necessary)

Excavated with backhoe at this location, found no evidence of original post or any resurvey markers. Also no evidence of original bearing trees were found. It was therefore determined that this corner was obliterated and that centerline - fence line is the best evidence for the location of this corner.

TIE SKETCH

Show at least four ties, also fence lines, roads, topo, size and type of witness trees' and if off road - best way to arrive at corner.

