

30  
SECTION

14  
TOWN

07  
RANGE

# ADAMS COUNTY

COUNTY CORNER NO: 103

ROMPORTOL ID: 41407300000

## PUBLIC LAND SURVEY MONUMENT RECORD

TYPE OF MONUMENT: HARRISON  
ADAMS COUNTY COORDINATES, NAD 83 (2007)

N. 106231.522

E. 562523.111

ELEVATION- - - - DATUM - - - -

FIELD WORK DATE: 05/05/2020

### BASIS FOR MONUMENT LOCATION

1974 - PLS 922 RECOVERED 3/4" IRON ROD SET BY SURVEYOR DAVID CLARK IN 1970, FIT EDM TRAVERSE OF SECTION 32 GOOD. FALLS AT 3 WAY FENCE CORNER. SET HARRISON AT 3/4" IRON ROD LOCATION.

2020 - PLS 2675 FOUND HARRISON FLUSH WITH THE GROUND AND DID NOT RECOVER ANY EXISTING TIES OR WITNESSES. ACCEPTED THE HARRISON AS THE BEST EVIDENCE OF THE CORNER LOCATION AND SET 4 NEW TIES.

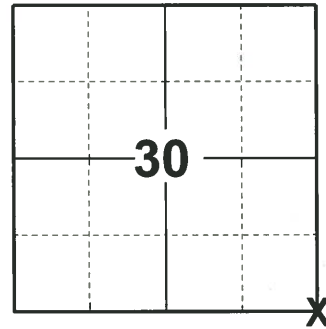

LOCATION

(INDICATE CORNER BY "X")

SEAL:



DATA SHOWN HERE ON THIS TIE SHEET IS CORRECT AND COMPLETE TO THE BEST OF MY KNOWLEDGE AND BELIEF.

PROFESSIONAL LAND SURVEYOR

DATE 5/28/2020

### - TIE SKETCH

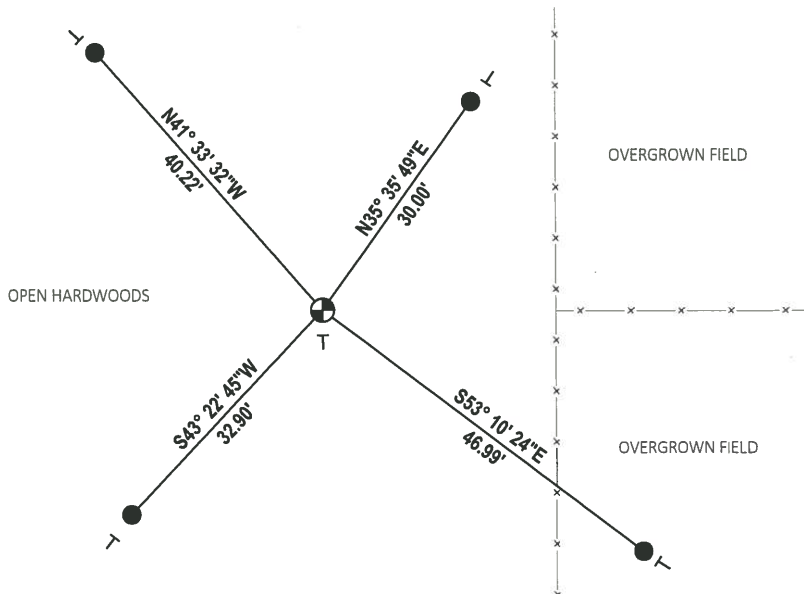
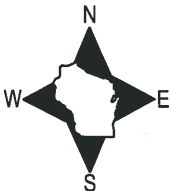

- SET 3/4" x 18" IRON REBAR, 1.50#/FT
- ⊕ FOUND HARRISON MONUMENT
- VINYL "T" POST

# ADAMS COUNTY

## Survey Monument Record

TYPE OF MONUMENT: HARRISON  
 STATE PLANE COORDINATES: N \_\_\_\_\_  
 E \_\_\_\_\_  
 ELEVATION — M.S.L. DATUM: \_\_\_\_\_  
 THETA ANGLE: \_\_\_\_\_  
 FIELD BOOK: \_\_\_\_\_ PAGE \_\_\_\_\_

CORNER NO. 515  
 SECTION 32  
 TOWN 14 N  
 RANGE 7 E

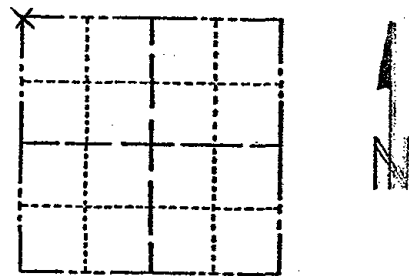

LOCATION  
(Indicated by 'X')

SEAL:

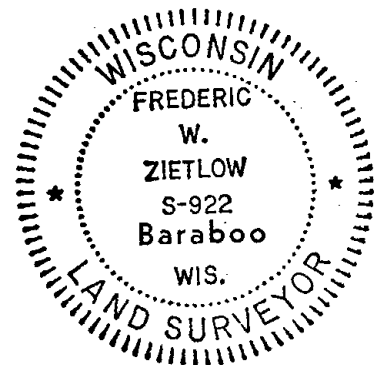

### BASIS FOR MONUMENT LOCATION

(Use reverse side if necessary)

Show info such as: History of corner, with reference to Vol. and pg, dates, surveyor; exact description of monument replaced; if location computed, by taped or EDM traverse; landowner remarks, etc.

Recovered 3/4" iron rod set by surveyor David Clark in 1970, fit E.DMM. traverse of Section 32 good. Falls at 3 way fence corner.

CORNER O.K. 10-22-76 R.D.S.S.

CERTIFIED CORRECT:

*Frederic W. Zietlow*

Registered Land Surveyor

DATE: 11-15-74

### TIE SKETCH

(Show at least four ties)

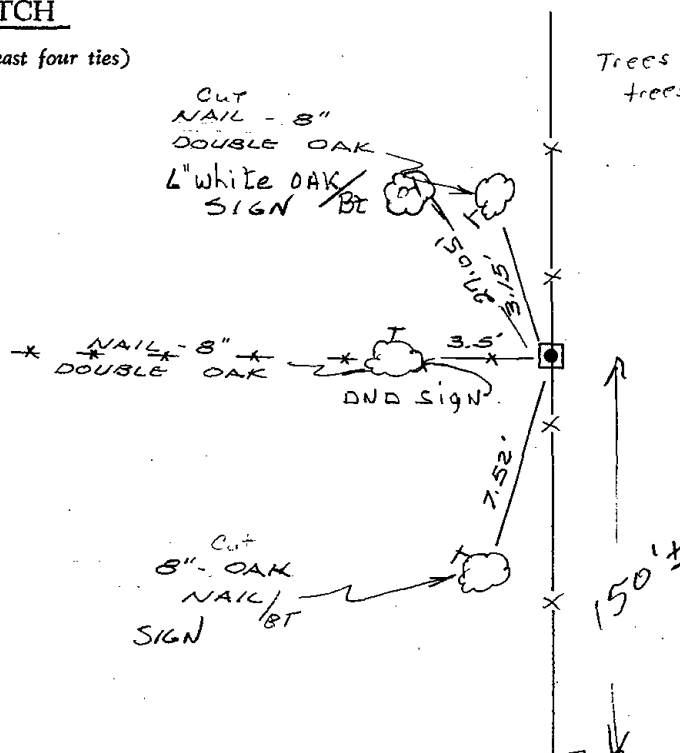

Trees cut above nail - trees recovering

FIELD

### MAINTENANCE RECORD

Date	Init.	Remarks
12-11-81	SK-DW	CORNER O.K.
3-6-86	GR-SS	OK
8-5-91	JG	OK
4-25-96	JG-SS	OK
4-3-02	JG	OK SEE TIE SHEET DTD 2-18-02 SH-MC
1-24-06	JG	OK