

29
SECTION

14
TOWN

07
RANGE

ADAMS COUNTY

COUNTY CORNER NO: 104

ROMPORTOL ID: 41407290020

PUBLIC LAND SURVEY MONUMENT RECORD

TYPE OF MONUMENT: HARRISON
ADAMS COUNTY COORDINATES, NAD 83 (2007)

N. 106224.882

E. 565161.942

ELEVATION- _____ DATUM _____

FIELD WORK DATE: 04/30/2020

BASIS FOR MONUMENT LOCATION

1974 - PLS 922 FOUND 3-WAY FENCE CORNER THAT FIT GOOD IN ALL DIRECTIONS OF EDM TRAVERSE OF THIS SECTION, ACCEPTED THIS AS BEST AVAILABLE EVIDENCE AND SET HARRISON.

2020 - PLS 2675 FOUND HARRISON AT EXISTING FENCE CORNER AND 4'± ABOVE THE GROUND. DID NOT RECOVER ANY EXISTING TIES OR WITNESSES. ACCEPTED THE HARRISON AS THE BEST EVIDENCE OF THE CORNER LOCATION AND SET 4 NEW TIES.

FOR ACCESS USE DRIVEWAY #530, DRIVE THROUGH BUILDING AND FOLLOW FARM ROAD WEST THEN NORTH TO 200'± WEST OF CORNER. CURRENT OWNER SAID CAN DRIVE STRAIGHT BACK NO NEED TO STOP FOR PERMISSION (MAY 2020)

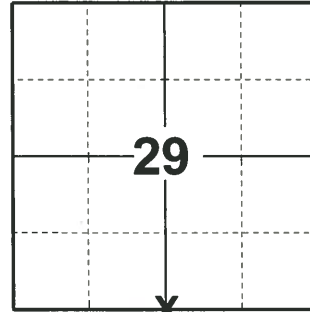

LOCATION
(INDICATE CORNER BY "X")

SEAL:



DATA SHOWN HERE ON THIS TIE SHEET IS CORRECT AND COMPLETE TO THE BEST OF MY KNOWLEDGE AND BELIEF.

PROFESSIONAL LAND SURVEYOR

DATE 5/28/2020

- TIE SKETCH

NOTE: THE CORNER LANDS 15'± WEST OF THE FENCE THAT GOES TO THE NORTH.

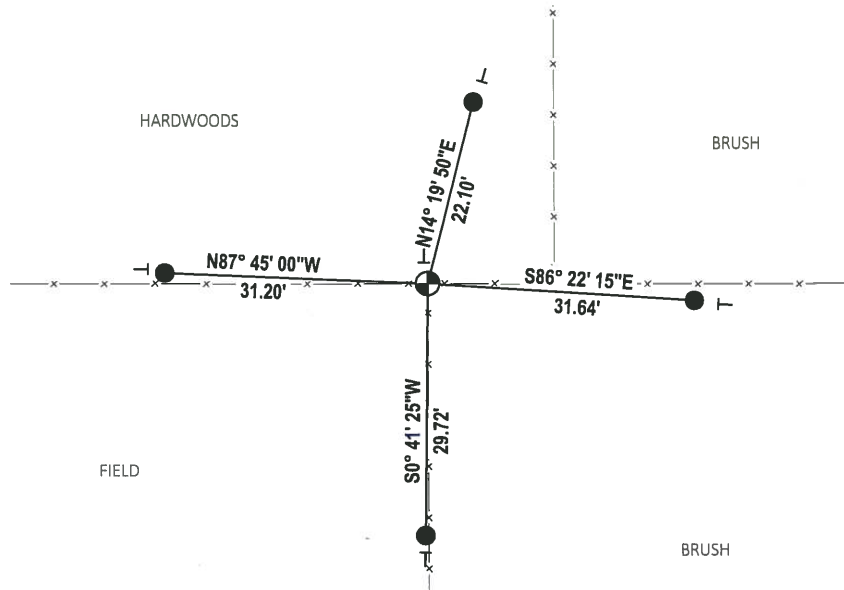
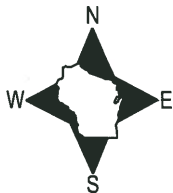

- SET 3/4" x 18" IRON REBAR, 1.50#/FT
- ⊕ FOUND HARRISON MONUMENT
- VINYL "T" POST

ADAMS COUNTY

Survey Monument Record

TYPE OF MONUMENT: HARRISON
 STATE PLANE COORDINATES: N _____
 E _____
 ELEVATION — M.S.L. DATUM: _____
 THETA ANGLE: _____
 FIELD BOOK: _____ PAGE _____

CORNER NO. 527
 SECTION 32
 TOWN 14 N
 RANGE 7 E

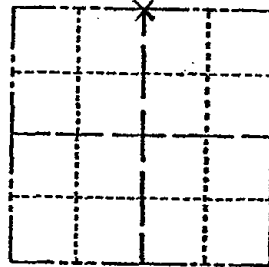

LOCATION
(Indicated by 'X')

SEAL:

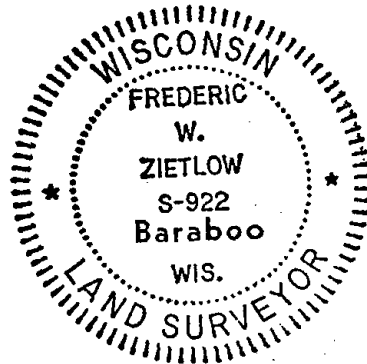

BASIS FOR MONUMENT LOCATION

(Use reverse side if necessary)

Show info such as: History of corner, with reference to Vol. and pg, dates, surveyor; exact description of monument replaced; if location computed, by taped or EDM traverse; landowner remarks, etc.

Found 3-way fence corner that fit good in all directions of E.D.M. traverse of this section, accepted this as best available evidence.

CORNER O.K. 10-22-76 RN-SS
 " " 8-30-91 JG-SS

NEW TIE 4-22-97 SH-BF
 OK 4-3-02 JB
 1-GONE, 1-24-06-JG
 OK 1-5-12 MS

CERTIFIED CORRECT:

Frederic W. Zietlow

Registered Land Surveyor

DATE: 11-15-74

TIE SKETCH Enter field drive from "23"

(Show at least four ties)

