

29
SECTION

14
TOWN

07
RANGE

ADAMS COUNTY

COUNTY CORNER NO: 105

ROMPORTOL ID: 41407290000

PUBLIC LAND SURVEY MONUMENT RECORD

TYPE OF MONUMENT: HARRISON
ADAMS COUNTY COORDINATES, NAD 83 (2007)

N. 106202.420

E. 567812.989

ELEVATION- - - - DATUM - - - -

FIELD WORK DATE: 04/29/2020

BASIS FOR MONUMENT LOCATION

1975 - PLS 2675 CHECKED COUNTY SURVEY RECORDS FOR RESURVEYS AND NONE WERE ON FILE. TALKED TO NEIGHBORING LAND OWNER AND HE SAID CORNER WAS IN CENTER OF ROAD OFF FENCE LINE TO WEST. MONUMENTED SAME. FIT TRANSIT-TAPE TRAVERSE OF SECTION GOOD.

2020 - PLS 2675 FOUND HARRISON 12"± BELOW THE ROAD SURFACE, 1 TIE AND 1 WITNESS. THE MONUMENT AGREES WITH THE EXISTING TIE AND WITNESS. ACCEPTED THE HARRISON AS THE CORNER LOCATION. SET 3 NEW TIES AND MEASURED TO THE EXISTING TIE AND WITNESS.

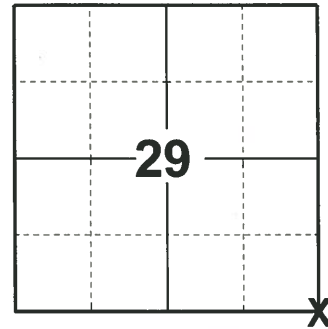

LOCATION
(INDICATE CORNER BY "X")

SEAL:



DATA SHOWN HERE ON THIS TIE SHEET IS CORRECT AND COMPLETE TO THE BEST OF MY KNOWLEDGE AND BELIEF.

PROFESSIONAL LAND SURVEYOR

DATE 5/28/2020

- TIE SKETCH

NOTE: THE CORNER LANDS ON THE CENTERLINE OF 5TH AVE.

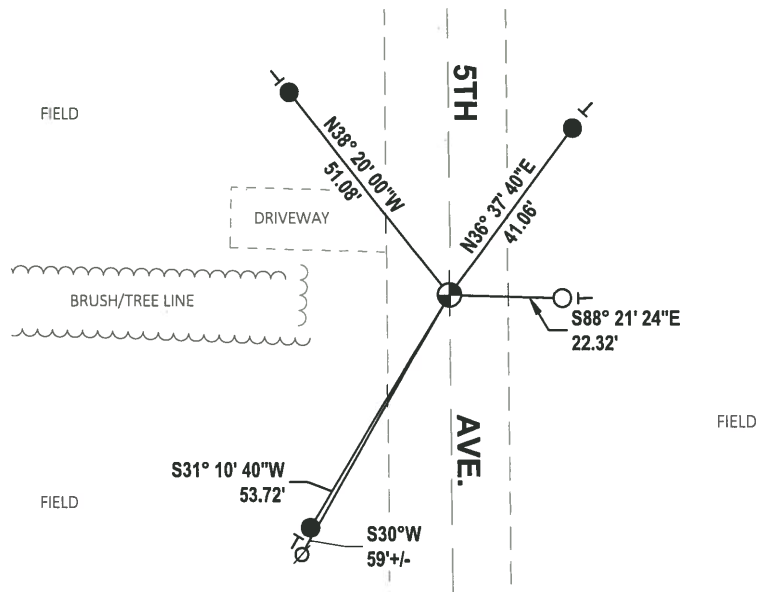
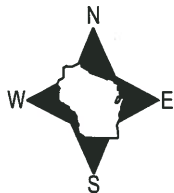

- SET 3/4" x 18" IRON REBAR, 1.50#/FT
- FOUND 3/4" IRON ROD
- ⊕ FOUND HARRISON MONUMENT
- ∅ WITNESS POWER POLE
- VINYL "T" POST

ADAMS COUNTY

Survey Monument Record

TYPE OF MONUMENT: 30" HARRISON
 STATE PLANE COORDINATES: N _____
 E _____
 ELEVATION — M.S.L. DATUM: _____
 THETA ANGLE: _____
 FIELD BOOK: _____ PAGE _____

CORNER NO. 763
 SECTION 33
 TOWN 14N
 RANGE 7E

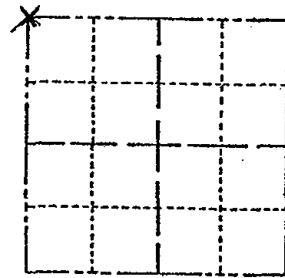

LOCATION
 (Indicated by 'X')

SEAL:



BASIS FOR MONUMENT LOCATION

(Use reverse side if necessary)

Show info such as: History of corner, with reference to Vol. and pg, dates, surveyor; exact description of monument replaced; if location computed, by taped or EDM traverse; landowner remarks, etc.

CHECKED CO. SURVEY RECORDS FOR RESURVEYS AND NONE WERE ON FILE TALKED TO NEIGHBORING LAND OWNER & HE SAID CORNER WAS IN CENTER OF ROAD OFF FENCE LINE TO WEST. MONUMENTED SAME. FIT TRANSIT-TAPE TRAVERSE OF SECTION GOOD

CORNER O.K. 10-22-86 HW-SS
 CORNER OK 12-19-90 KZ-JG
 TIES OK 4-24-97 SMH

CERTIFIED CORRECT:

Frederic W. Zietlow

Registered Land Surveyor

DATE: JULY 31, 1975

TIE SKETCH

(Show at least four ties)

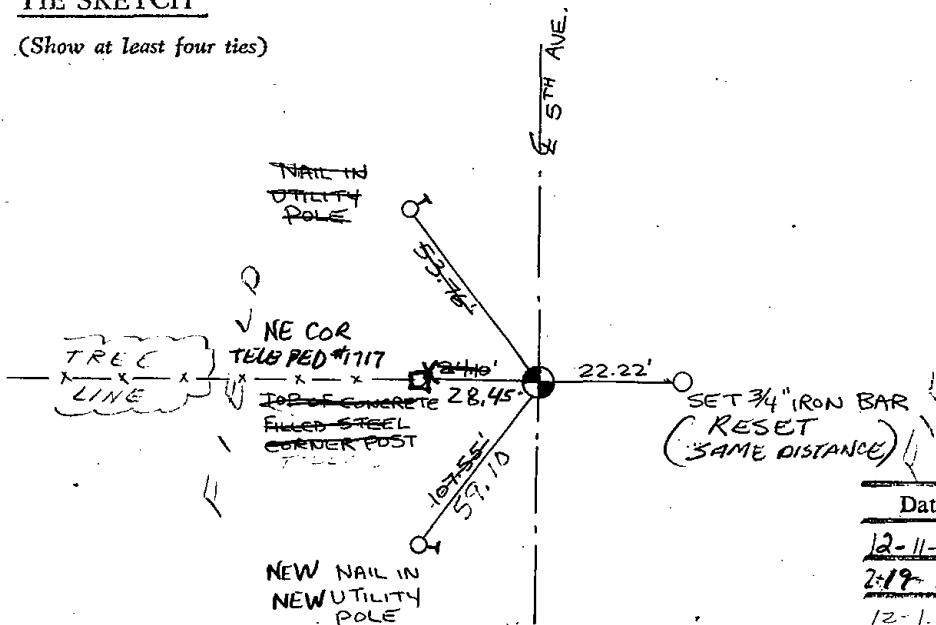

MAINTENANCE RECORD

| Date | Init. | Remarks |
|----------|-------|----------------------|
| 12-11-81 | SK-DW | CORNERS O.K. |
| 2-19-86 | GR-SS | OK |
| 12-1-95 | SS | " |
| 12-19-01 | JG-JS | 3-NEW, HARR, 1' DEEP |
| 1-24-06 | JG | OK |
| 2-16-11 | SS | " |