

27
SECTION

14
TOWN

07
RANGE

ADAMS COUNTY

COUNTY CORNER NO: 109
ROMPORTOL ID: 41407270000

PUBLIC LAND SURVEY MONUMENT RECORD

TYPE OF MONUMENT: HARRISON
ADAMS COUNTY COORDINATES, NAD 83 (2007)

N. 106058.642

E. 578413.072

ELEVATION- _____ DATUM _____

FIELD WORK DATE: 04/28/2020

BASIS FOR MONUMENT LOCATION

1976 - PLS 1191 RESEARCHED ADAMS COUNTY SURVEY NOTES FOUND SURVEY MADE BY A.J. BARRETT JUNE 8, 1896, VOL. 2 PG. 184 WHICH REFERS TO A BEARING TREE BEING S13°W 45 LINKS. IDENTIFIED SAME TREE AND VERIFIED DISTANCE. SET HARRISON AT FENCE INTERSECTION. EDM TRAVERSE. BEARING TREE WAS A BURR OAK HAVING A DIAMETER OF 11" IN 1896, IS NOW 36" DIAMETER.

2020 - PLS 2675 FOUND HARRISON AT EXISTING FENCE CORNER FLUSH WITH THE GROUND AND 3 WITNESS TREES. THE MONUMENT AGREES WITH ALL 3 WITNESS TREES. ACCEPTED THE HARRISON AS THE CORNER LOCATION. SET 4 NEW TIES AND MEASURED TO THE EXISTING WITNESS TRESS.

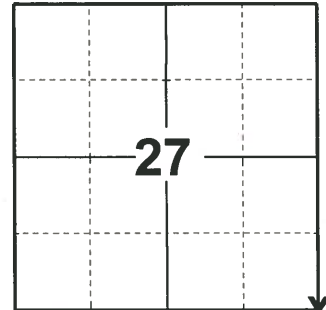

LOCATION
(INDICATE CORNER BY "X")

SEAL:



DATA SHOWN HERE ON THIS TIE SHEET IS CORRECT AND COMPLETE TO THE BEST OF MY KNOWLEDGE AND BELIEF.

PROFESSIONAL LAND SURVEYOR

DATE 5/28/2020

- TIE SKETCH

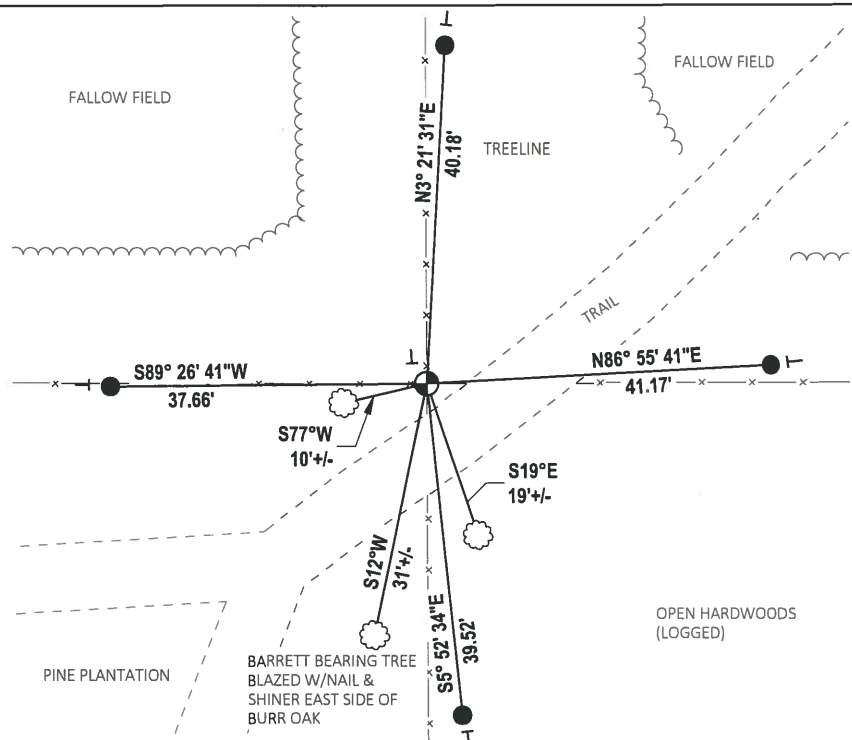

- SET 3/4" x 18" IRON REBAR, 1.50#/FT
- ⊕ FOUND HARRISON MONUMENT
- ┆ VINYL "T" POST
- ⊗ WITNESS TREE

ADAMS COUNTY

Survey Monument Record

TYPE OF MONUMENT: HARRISON
 STATE PLANE COORDINATES: N _____
 E _____
 ELEVATION — M.S.L. DATUM: _____
 THETA ANGLE: _____
 FIELD BOOK: 486 PAGE 46

CORNER NO. 109
¹⁰⁹⁷
 SECTION 35
 TOWN 14 N
 RANGE 7E

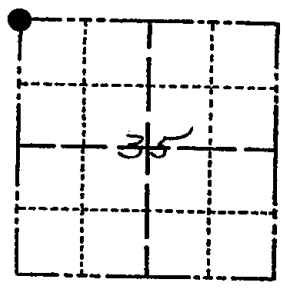

LOCATION
(Indicated by 'X')

BASIS FOR MONUMENT LOCATION

(Use reverse side if necessary)

Show info such as: History of corner, with reference to Vol. and pg, dates, surveyor; exact description of monument replaced; if location computed, by taped or EDM traverse; landowner remarks, etc.

Researched Adams County Survey Notes
 Found survey made by A.J. BARRETT June
 8, 1896, Vol. 2 P 184 which refers to a
 bearing tree being $513^{\circ}W$ 45 Links. Identified
 same tree and verified distance. Set HARRISON
 at fence intersection. E.D.M. Traverse.
 Bearing tree was a Burr Oak having a dia
 of 11" in 1896 is now 36" in dia.

SEAL:



CERTIFIED CORRECT:

Allen D. Rohde
 Registered Land Surveyor

DATE: 10-7-76

TIE SKETCH

(Show at least four ties)

HARR. IMMEDIATELY Sec. 27
 NORTH OF 8' TALL
 ANGLE IRON COR. POST
 (1991)

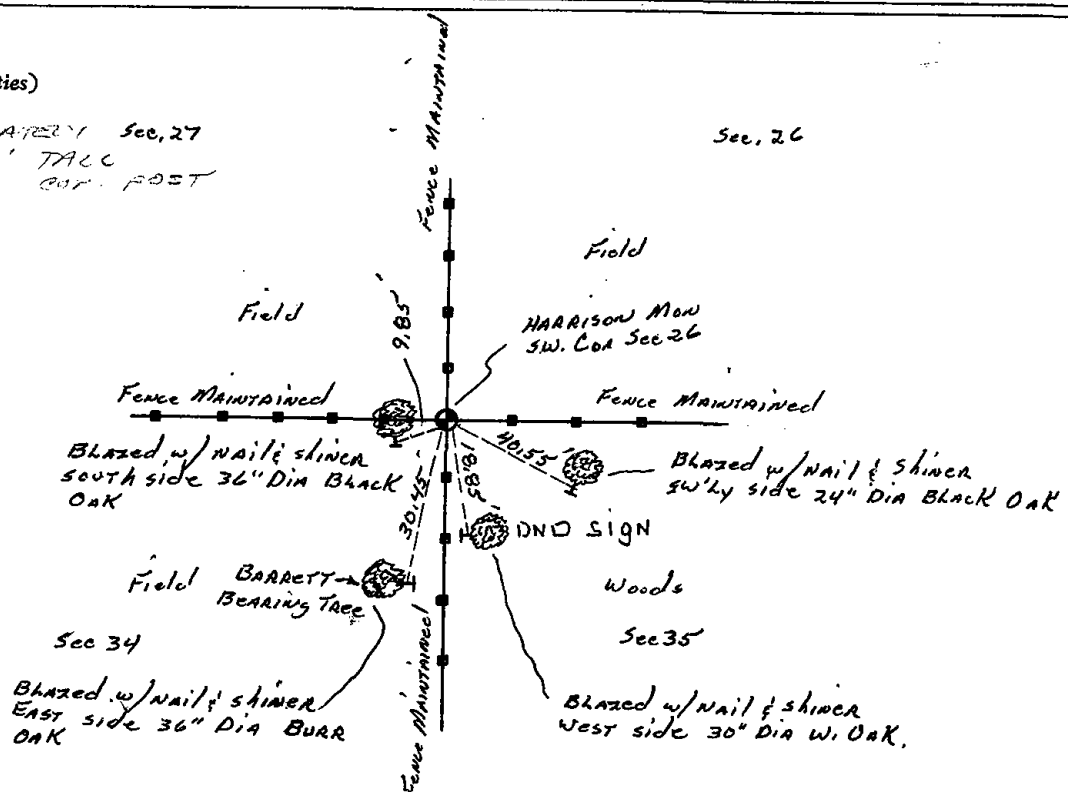

MAINTENANCE RECORD

Date	Ini.	Remarks
12-7-81	SK-DW	Ties O.K
3-19-86	GR-SS	" "
8-30-91	JG-SS	OK
1-26-06	" "	OK - SIGNS ON ALL TREES
1-6-12	MS	OK