

26
SECTION

14
TOWN

07
RANGE

ADAMS COUNTY

COUNTY CORNER NO.: 110
ROMPORTOL ID: 41407260020

PUBLIC LAND SURVEY MONUMENT RECORD

TYPE OF MONUMENT: HARRISON
ADAMS COUNTY COORDINATES, NAD 83 (2007)

N. 106058.240

E. 581066.878

ELEVATION- - - - - DATUM - - - - -

FIELD WORK DATE: 04/28/2020

BASIS FOR MONUMENT LOCATION

1976 - PLS 1191 RESEARCHED COUNTY SURVEY NOTES FOUND NOTHING ON RECORD. FOUND STONE WITH OLD METAL WAGON SIDE RACK BRACE UNDERNEATH WHICH FELL IN EAST-WEST FENCE IN LINE WITH FENCE TO SOUTH. USED THIS POINT AS BEING THE N1/4 CORNER OF SECTION 35 AND SET HARRISON MONUMENT. EDM TRAVERSE.

2020 - PLS 2675 FOUND HARRISON 6"± ABOVE THE GROUND, 1 TIE AND 2 WITNESSES. THE MONUMENT AGREES WITH THE TIE AND WITNESSES. ACCEPTED THE HARRISON AS THE CORNER LOCATION. SET 3 NEW TIES AND MEASURED TO THE EXISTING TIE AND WITNESSES.

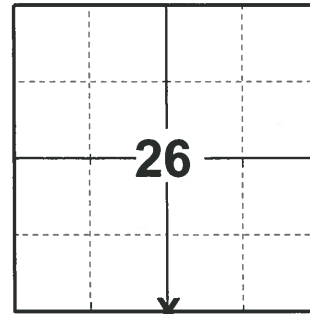

LOCATION
(INDICATE CORNER BY "X")

SEAL:

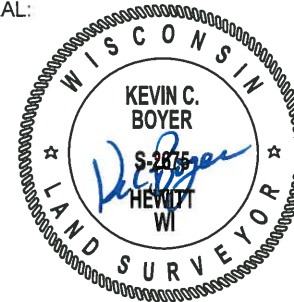

DATA SHOWN HERE ON THIS TIE SHEET IS CORRECT AND COMPLETE TO THE BEST OF MY KNOWLEDGE AND BELIEF.

PROFESSIONAL LAND SURVEYOR

DATE 5/28/2020

- TIE SKETCH

NOTE: THE CORNER LANDS 29'± NORTH OF THE TRAIL.

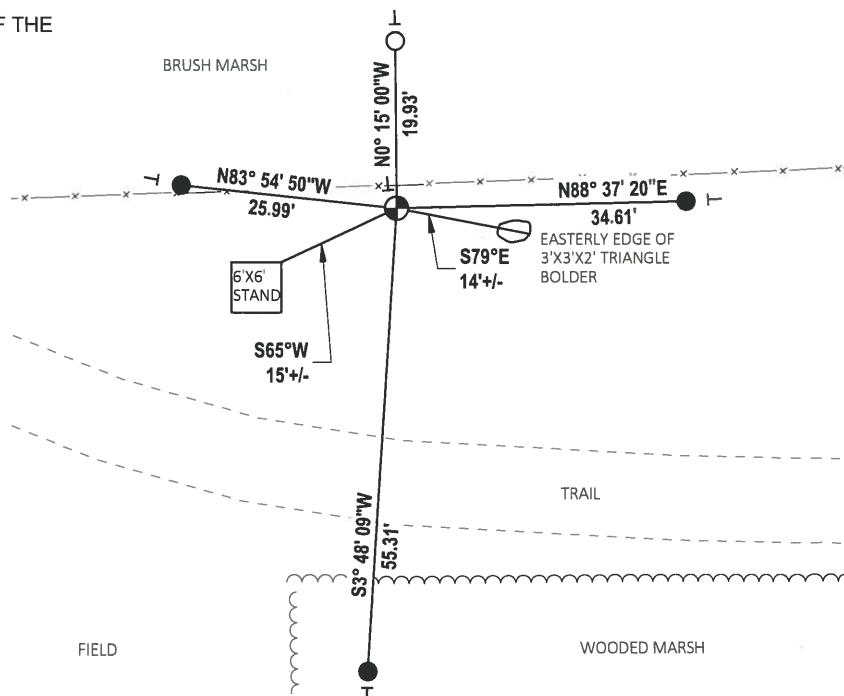
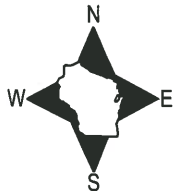

- SET 3/4" x 18" IRON REBAR, 1.50#/FT
- FOUND 3/4" IRON ROD
- ⊕ FOUND HARRISON MONUMENT
- VINYL "T" POST

ADAMS COUNTY

Survey Monument Record

TYPE OF MONUMENT: HARRISON
 STATE PLANE COORDINATES: N _____
 E _____
 ELEVATION — M.S.L. DATUM: _____
 THETA ANGLE: _____
 FIELD BOOK: 486 PAGE 46

CORNER NO. 110
1099
 SECTION 35
 TOWN 14N
 RANGE 7E

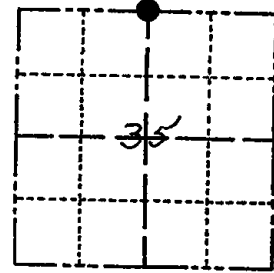

LOCATION
(Indicated by 'X')

SEAL:



CERTIFIED CORRECT:

Allen D. Rohde
 Registered Land Surveyor

DATE: 10-7-76

*Researched county survey notes
 found nothing on recorded. Found
 stone with old metal wagon side rack brace
 underneath which fell in east-west fence
 in line with fence to south. Used this
 point as being the N¹/₄ Coa Section 35
 and set HARRISON monument. Edm traverse*

TIE SKETCH

(Show at least four ties)

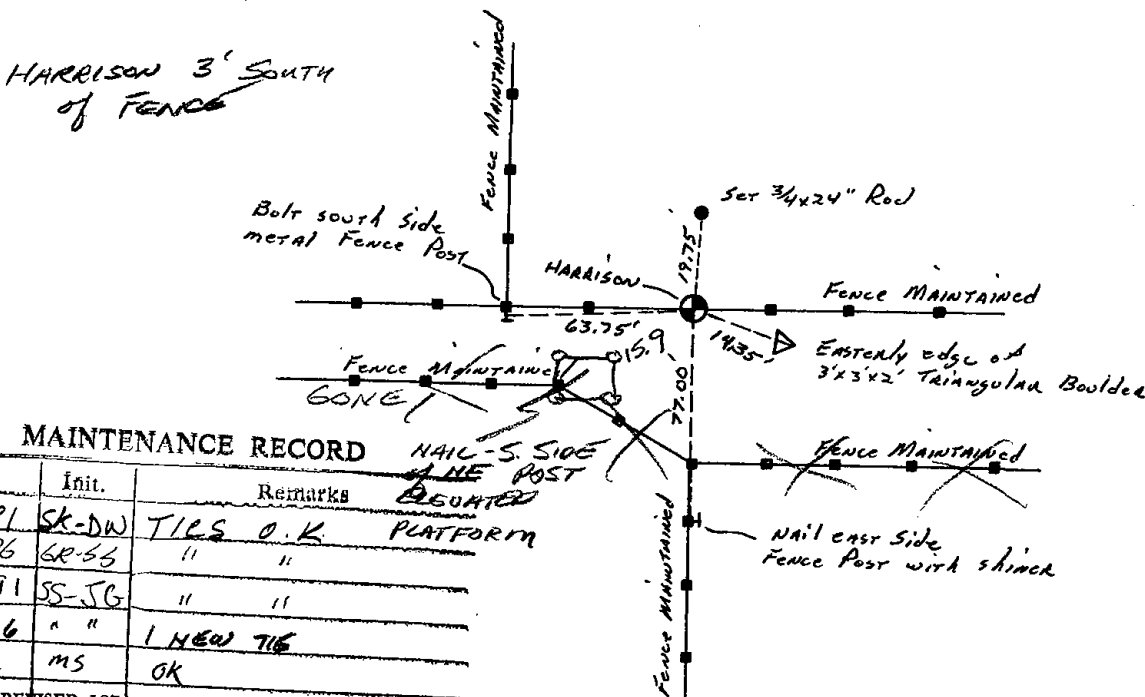

MAINTENANCE RECORD

Date	Init.	Remarks
12-7-81	SK-DW	TIES O.K. PLATFORM
3-19-86	GR-SB	" "
8-30-91	SS-JG	" "
1-26-06	" "	1 NEW TIE
1-6-12	MS	OK

Survey Monument Record

TYPE OF MONUMENT: HARRISON
 STATE PLANE COORDINATES: N _____
 E _____
 ELEVATION — M.S.L. DATUM: _____
 THETA ANGLE: _____
 FIELD BOOK: 486 PAGE 46

CORNER NO. 110
 SECTION 35
 TOWN 14N
 RANGE 7E

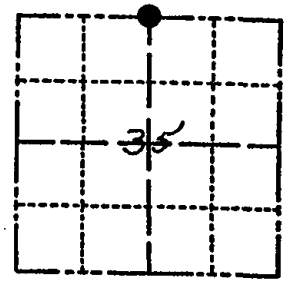

LOCATION
(Indicated by 'X')

BASIS FOR MONUMENT LOCATION

(Use reverse side if necessary)

Show info such as: History of corner, with reference to Vol. and pg, dates, surveyor; exact description of monument replaced; if location computed, by taped or EDM traverse; landowner remarks, etc.

SEAL:

*Researched county survey notes
 found nothing on recorded. Found
 stone with old metal wagon side rack base
 underneath which. Poll in East-West fence
 in line with fence to south. Used this
 point as being the N¹/₄ Cor Section 35
 and set HARRISON Monument. Edm Traverse*

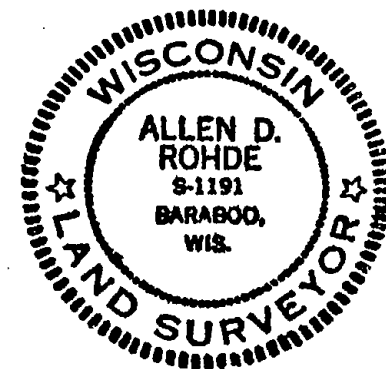

CERTIFIED CORRECT:

Allen Rohde
 Registered Land Surveyor

DATE: 10-7-76

TIE SKETCH

(Show at least four ties)

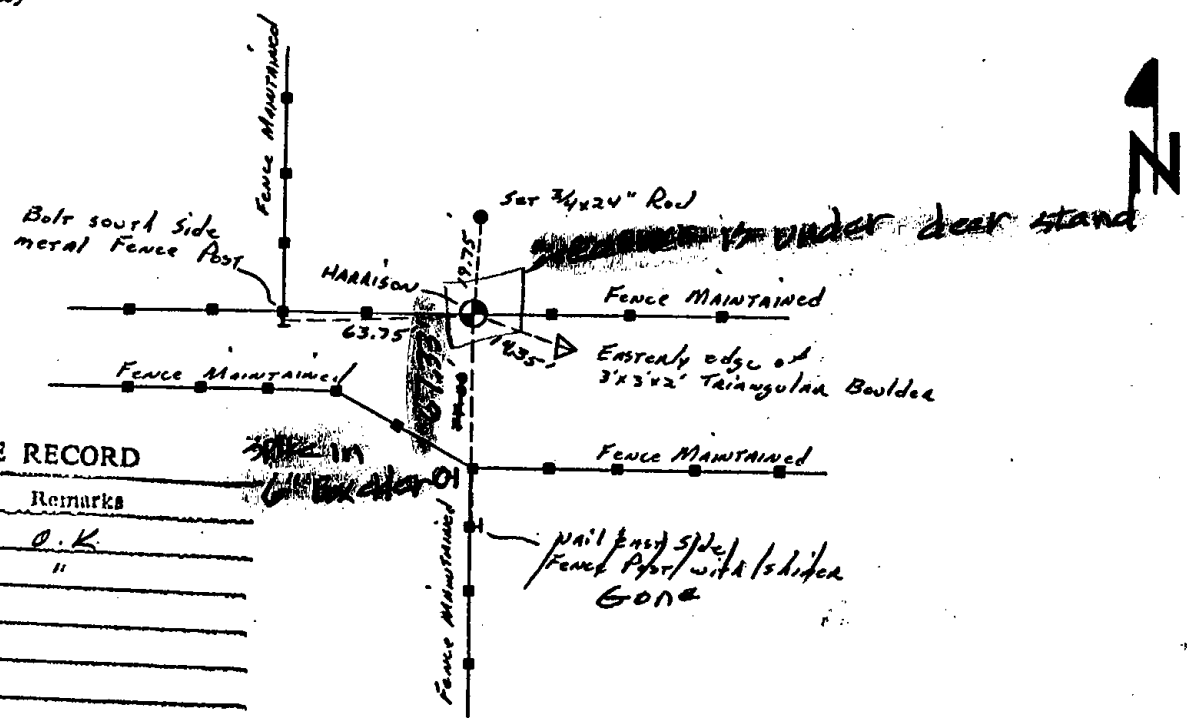

12-20-89 Mark Carlson

MAINTENANCE RECORD

Date	Init.	Remarks
12-7-81	SK-DW	TIES O.K.
3-17-86	SK-ES	" "

REVISED 1974