

## PUBLIC LAND SURVEY MONUMENT RECORD

TYPE OF MONUMENT: 4" O.D. IRON PIPE  
ADAMS COUNTY COORDINATES, NAD 83 (2007)

N. 103435.422

E. 583697.385

ELEVATION-          DATUM         

FIELD WORK DATE: 05/05/2020

### BASIS FOR MONUMENT LOCATION

1976 - PLS 606 THIS CORNER WAS SET BY TYING SURVEY TO MONUMENT FOUND IN PLACE SET BY DAVID CLARK OF MID-STATE ASSOCIATES, BARABOO, WIS. AND COMPUTED FROM HIS INFORMATION. SUPPOSE TO HAVE BEEN A 2" PIPE AT THIS LOCATION, NONE WAS TO BE FOUND.

1985 - PLS 1761 FOUND EXISTING 3" I.D. IRON PIPE IN MARSH AS PER TIE SHEET BY JAMES J CARROLL, JUNE 1, 1976. ACCEPTED SAME AND NEW TIES.

2020 - PLS 2675 FOUND 4" O.D. IRON PIPE 12"± ABOVE THE MARSH SURFACE AND DID NOT RECOVER ANY EXISTING TIES OR WITNESSES. ACCEPTED THE 4" O.D. IRON PIPE AS THE BEST EVIDENCE OF THE CORNER LOCATION AND SET 4 NEW TIES.

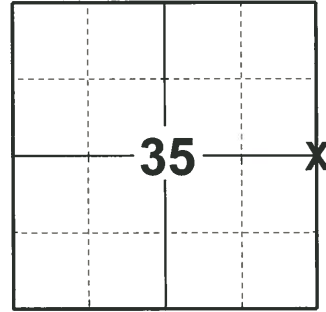

**LOCATION**  
(INDICATE CORNER BY "X")

SEAL:



DATA SHOWN HERE ON THIS TIE SHEET IS CORRECT AND COMPLETE TO THE BEST OF MY KNOWLEDGE AND BELIEF.

PROFESSIONAL LAND SURVEYOR

DATE 5/28/2020

### - TIE SKETCH

NOTE: 'WILDLIFE REFUGE' POST ON SOUTH SIDE OF CORNER.

NOTE: CORNER IS 350'± SOUTH OF STH "23"

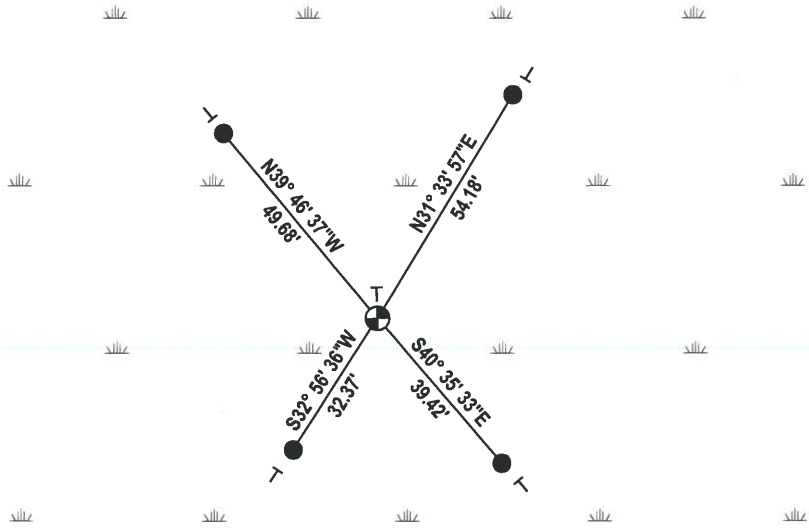

- SET 3/4" x 48" IRON REBAR, 1.50#/FT
- ⊕ FOUND 4" O.D. IRON PIPE MONUMENT
- └ VINYL "T" POST

ADAMS COUNTY

Survey Monument Record

TYPE OF MONUMENT: 3" I.D. IRON Pipe 5' long

STATE PLANE COORDINATES: N \_\_\_\_\_ E \_\_\_\_\_

ELEVATION — M.S.L. DATUM: \_\_\_\_\_

THETA ANGLE: \_\_\_\_\_

FIELD BOOK: \_\_\_\_\_ PAGE \_\_\_\_\_

CORNER NO. 970 (119) E 1/4 Cor.  
SECTION 35  
TOWN T14N  
RANGE R7E

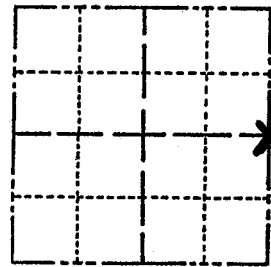

LOCATION (Indicated by 'X')

SEAL:

BASIS FOR MONUMENT LOCATION

(Use reverse side if necessary)

Show info such as: History of corner, with reference to Vol. and pg. dates, surveyor; exact description of monument replaced; if location computed, by taped or EDM traverse; landowner remarks, etc.

E.D.M. traverse

This corner set by my tying my surveying to monument found in place set by David Clark of Mid-State Associates, Baraboo, Wis. and computed from his information. Suppose to have been a 2" pipe at this location, none was to be found.

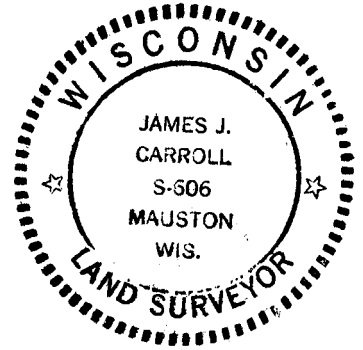

CERTIFIED CORRECT  
James J. Carroll  
Registered Land Surveyor  
DATE: June 1, 1976

TIE SKETCH

(Show at least four ties)

nothing solid to tie to

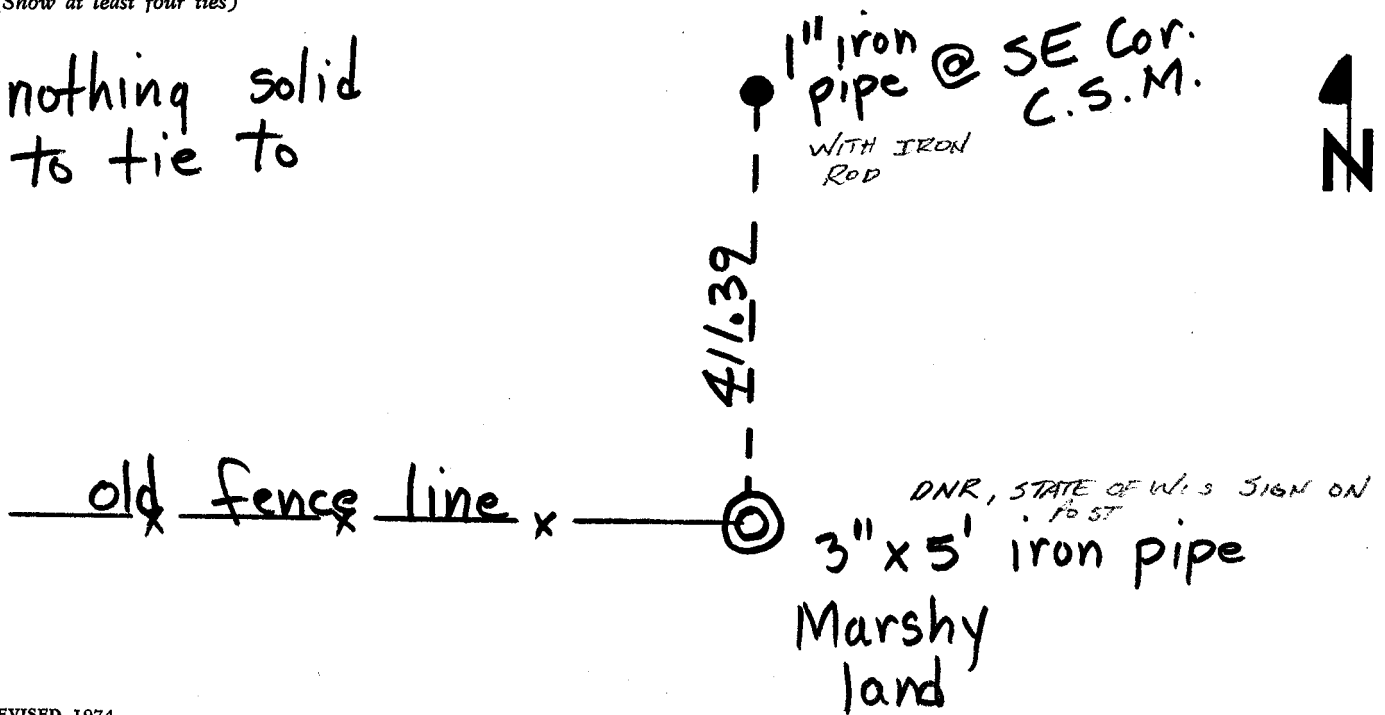

DNR, STATE OF WIS. SIGN ON 10 57

Corner monument restored.

119

(5)

Found the  $\frac{1}{4}$  corner, Section 36, T.14N., R.7E., Town of New Haven, Adams County, WI.

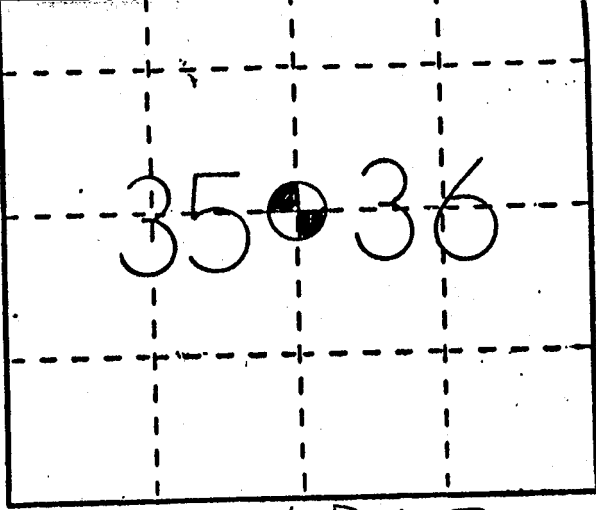

T.14N. R.7E.

(b) Describe any record evidence, monument evidence, occupational evidence, testimonial evidence or any other material evidence you considered, and whether the monument was found or placed.

Found existing 3" IRON PIPE IN MARSH AS PER TIE SHEET BY JAMES J. CARROLL, JUNE 1, 1976. Accepted same and new ties as shown below.

(c) In the plan view drawing below, provide reference ties to at least 4 witness monuments, or, if the location is within a municipality, to at least 2 witness monuments. (Witness monuments shall be made of concrete, natural stone, iron or other equally durable material.) Describe witness monuments.

(d) Show a plan view drawing depicting the relevant monuments and reference ties which is sufficient in detail to enable accurate relocation of the corner monument if the corner monument is disturbed. Indicate north.

Dec 20 '81

James J. Carroll

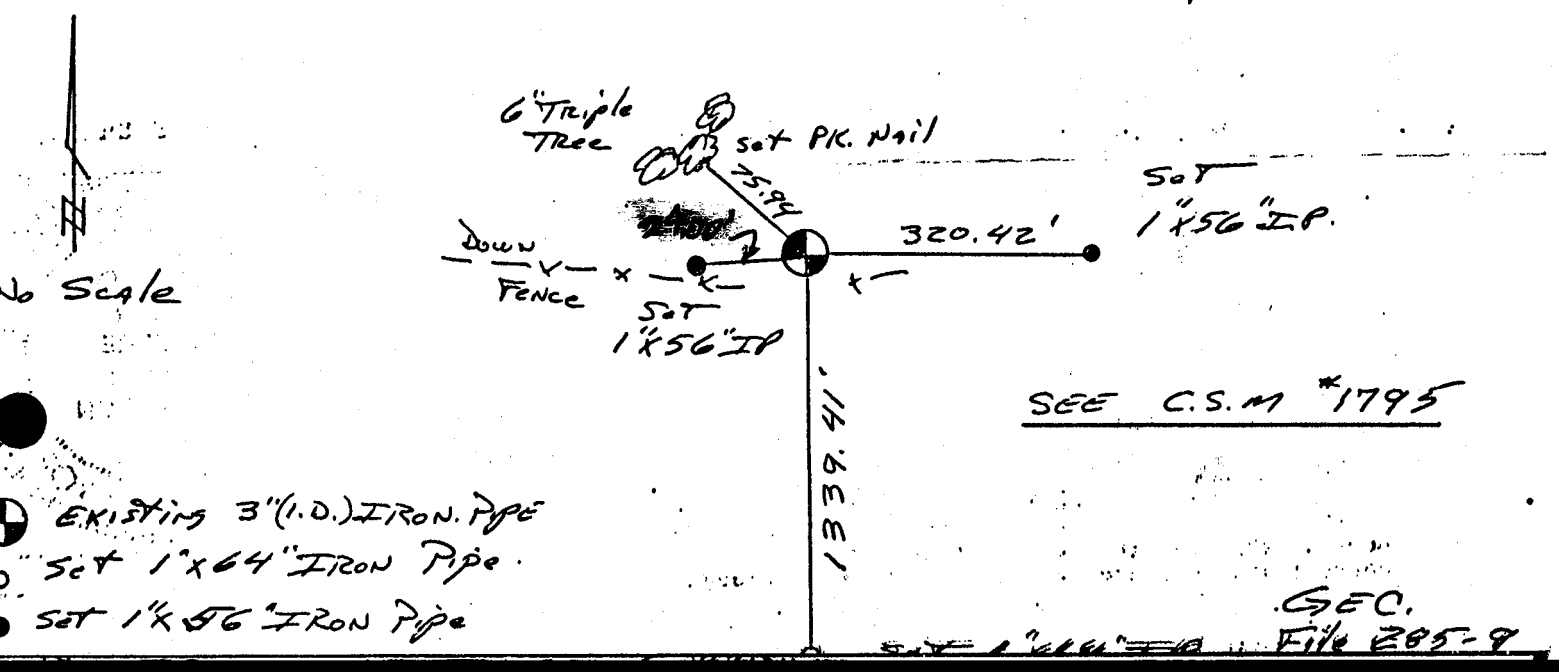

No Scale

SEE C.S.M #1795

- EXISTING 3" (I.D.) IRON PIPE
- Set 1' x 64" IRON PIPE
- Set 1' x 56" IRON PIPE

GEO. File 285-9

# U. S. PUBLIC LAND SURVEY MONUMENT RECORD

## ADAMS COUNTY

**INSTRUCTIONS:** This record shall show the location of the corner and shall include all of the following nine elements (a through i).

(a) Identify the corner by reference to the U.S. public land survey system.

○ = Corner monument restored.

Found the  $W\frac{1}{4}$  corner, Section 36, T. 14N., R. 7E., Town of New Haven, Adams County, WI.

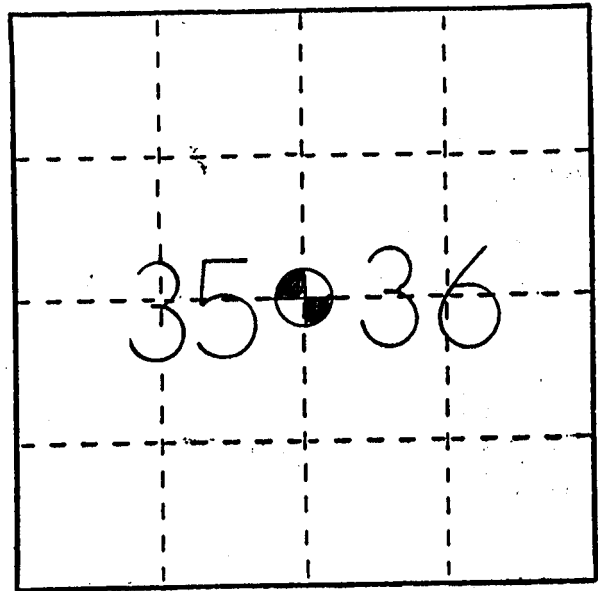

T. 14N. R. 7E.

(b) Describe any record evidence, monument evidence, occupational evidence, testimonial evidence or any other material evidence you considered, and whether the monument was found or placed.

Found existing 3" IRON PIPE IN MARSH AS PER TIE SHEET BY JAMES J. CARROLL, JUNE 1, 1976. Accepted same and new ties as shown below.

(c) In the plan view drawing below, provide reference ties to at least 4 witness monuments, or, if the location is within a municipality, to at least 2 witness monuments. (Witness monuments shall be made of concrete, natural stone, iron or other equally durable material.) Describe witness monuments.

(d) Show a plan view drawing depicting the relevant monuments and reference ties which is sufficient in detail to enable accurate relocation of the corner monument if the corner monument is disturbed. Indicate north.

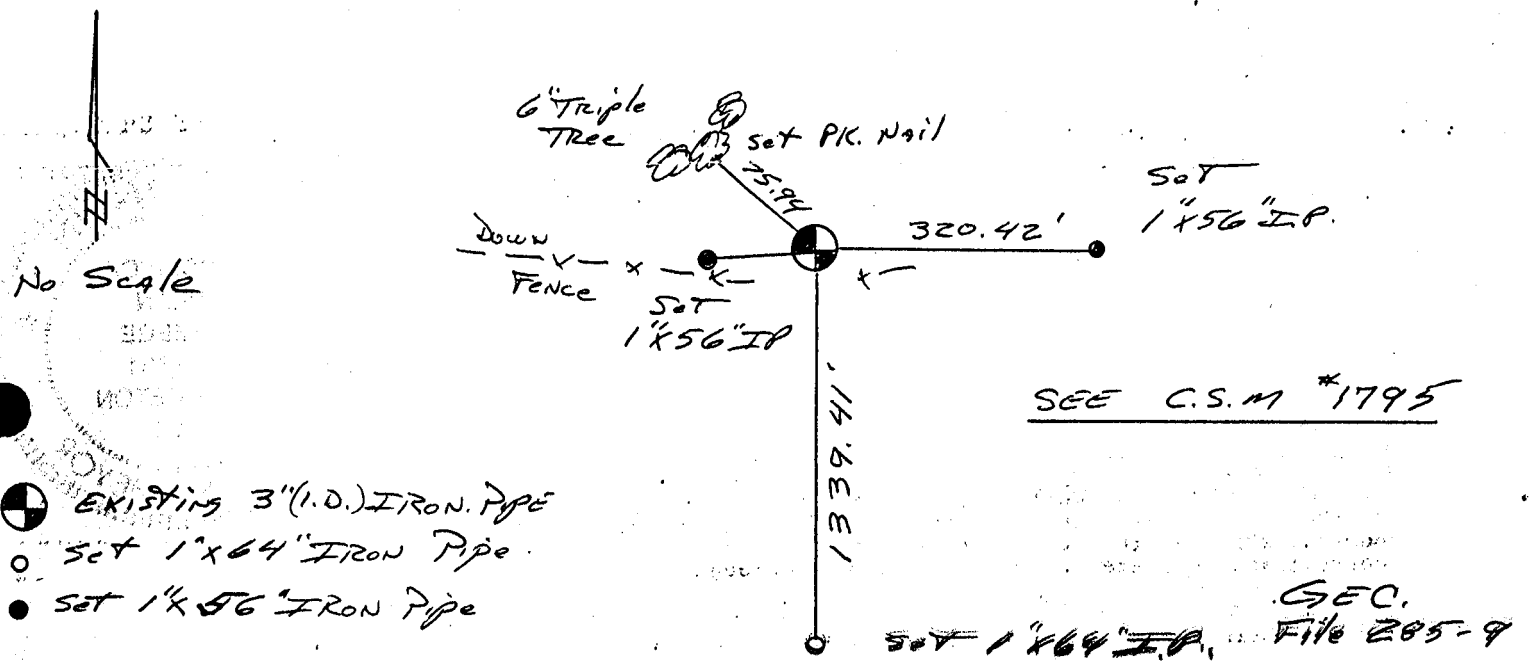

(a) Restored or reestablished the location of this corner as previously restored or reestablished above. Show the discrepancy on the plan view drawing under (d), and (1) the corner as restored or reestablished, and (2) to at least 2 of the witness monuments shown on the drawing in (d), above.

None

(f) Was the corner restored through acceptance of (1) an obliterated evidence location, or, (2) found perpetuated location?

This was a found perpetuated location

(g&h) Was the corner reestablished through lost corner proportionate methods? If so, show the method, including the directions and distances to other public land survey corners used as evidence or used for proportioning in determining the corner location?

No

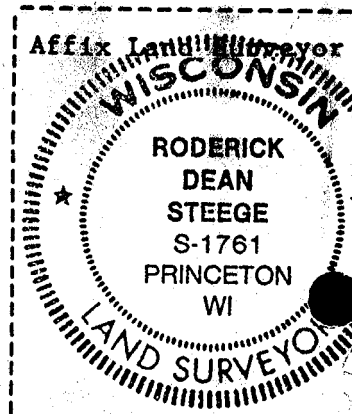

(1) I, RODERICK D. STEEGE, RLS 1761  
(type or print name) certify that the corner location shown on this record was determined by me or under my direction and control and that this U.S. Public Land Survey Monument Record is correct and complete to the best of my knowledge and belief.

*Roderick D. Steege* 2/20/85