

PUBLIC LAND SURVEY MONUMENT RECORD

TYPE OF MONUMENT: HARRISON
ADAMS COUNTY COORDINATES, NAD 83 (2007)

N. 100833.536

E. 589012.956

ELEVATION- DATUM

FIELD WORK DATE: 2/15/2017

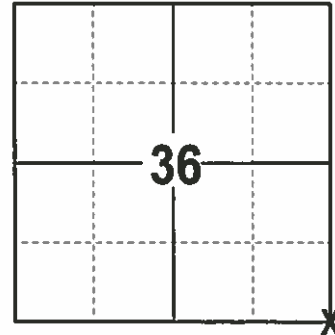

LOCATION
(INDICATE CORNER BY "X")

SEAL:



DATA SHOWN HERE ON THIS TIE SHEET IS CORRECT AND COMPLETE TO THE BEST OF MY KNOWLEDGE AND BELIEF.

PROFESSIONAL LAND SURVEYOR

DATE 3/15/17

BASIS FOR MONUMENT LOCATION

07-1976- PLS 1191 SET A HARRISON. RESEARCHED COLUMBIA COUNTY SURVEY RECORDS AND FOUND SURVEY BY C.E. CORNING JUNE 7,8 AND 10 1910, BLUE PAINT #81 (REFERS TO STONE SET IN 1907). DUG AND FOUND 4"X6"X16" STONE WITH STONES AROUND AND PART OF OLD WAGON WIPPLE TREE UNDERNEATH. SET HARRISON AND PLACED ORIGINAL STONE UNDERNEATH. EDM AND TRAVERSE, FOUND NOTHING IN ADAMS COUNTY SURVEY RECORDS.

10-1976 - PLS 823 FOUND A HARRISON, VERIFIED FROM EXTENSIVE CONTROL SURVEY AND STUDY OD USAGE IN THE AREA AND RECORDS OF SURVEY.

1985- PLS 1761 FOUND A HARRISON AS PER TIE SHEET DATED 7/1/1976, BY PLS 1191. EXISTING TIES TO 3/4" IRON RODS AND NAILS IN TREES "OK".

2017 - PLS 2994 FOUND A HARRISON 4" BELOW THE SURFACE AND 3 EXISTING TIES. HARRISON FITS WITH EXISTING TIES, ACCEPTED HARRISON, AND SET 1 ADDITIONAL TIE AND REMEASURED TO EXISTING TIES.

- TIE SKETCH

NOTE: THE CORNER FALLS 20'± EAST OF FIRST AVE. AND 6' WEST OF FIBERGLASS "T" POST.

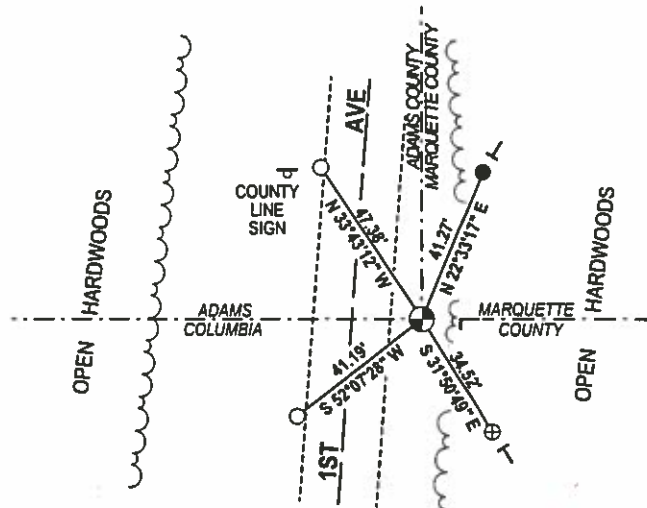
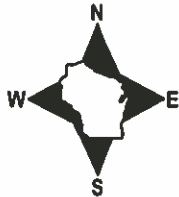

- 3/4" IRON ROD FOUND
- ⊗ 3/4" IRON ROD W/ALUMINUM CAP FOUND
- 3/4" X 18" IRON REBAR SET, 1.50#/FT
- ⊕ HARRISON FOUND
- VINYL "T" POST
- ⊣ FIBERGLASS "T" POST

ADAMS COUNTY

Survey Monument Record

TYPE OF MONUMENT: HARRISON
STATE PLANE COORDINATES: N
E
ELEVATION - M.S.L. DATUM:
THETA ANGLE:
FIELD BOOK: 486 PAGE 36

CORNER NO.
SECTION 36
TOWN 14 N
RANGE 7 E

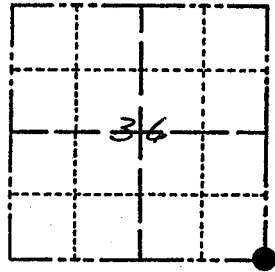

BASIS FOR MONUMENT LOCATION

(Use reverse side if necessary)

Show info such as: History of corner, with reference to Vol. and pg, dates, surveyor; exact description of monument replaced; if location computed, by taped or EDM traverse; landowner remarks, etc.

Research Columbin Co. records and found survey made by C.E. Corning June 7, 8, & 10 1910, Blue Print # 81 which refers to stone set in 1909. Dig and found 4"x 6"x 16" stone with stones around and part of old wagon wipple tree underneath. Set Harrison and placed orig. stone underneath EDM traverse. Fd. nothing of record from Adams Co. Survey notes

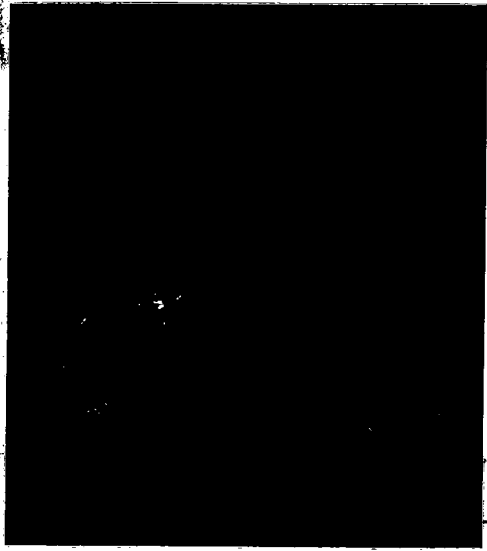

SEAL:



LOCATION (Indicated by 'X')

CERTIFIED CORRECT:

Allen D. Rohde
Registered Land Surveyor

DATE: 7-1-76

TIE SKETCH

(Show at least four ties)

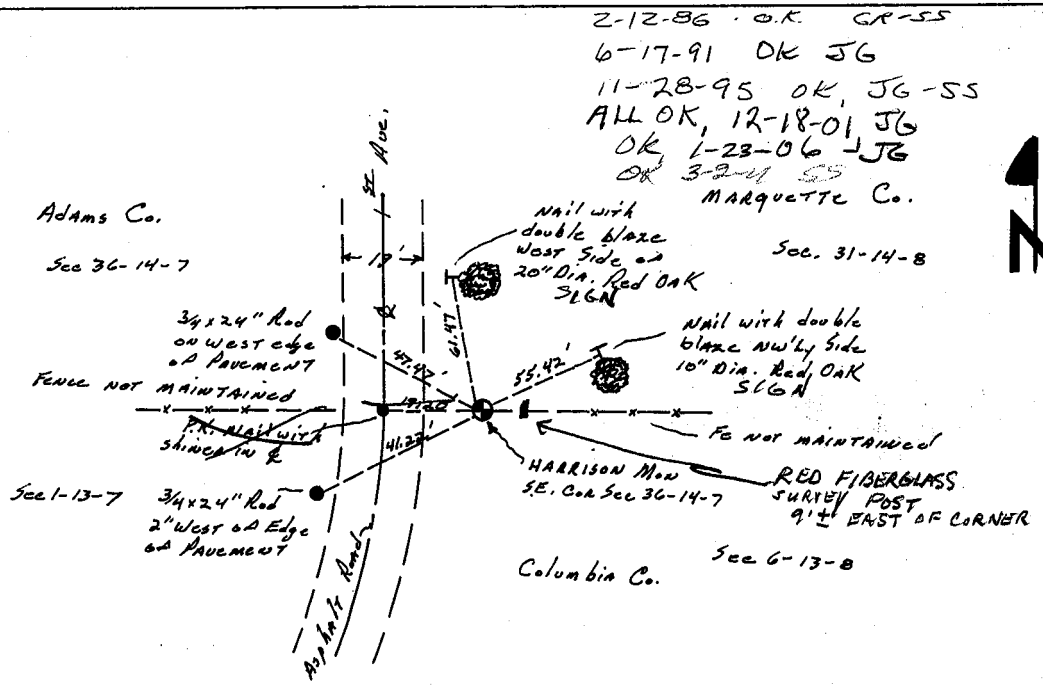

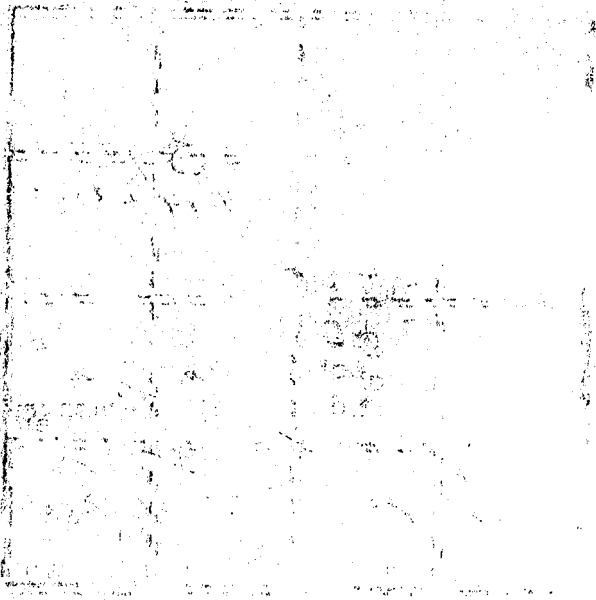

MAINTENANCE RECORD

Date	Init.	Remarks
12-7-81	SK-DW	Ties O.K.

100-100-100
 100-100-100
 100-100-100

U. S. PUBLIC LAND SURVEY MONUMENT RECORD

INSTRUCTIONS: This record shall show the location of the corner and shall include all of the following nine elements (a through i).

- (a) Identify the corner by reference to the U.S. public land survey system.

○ = Corner monument restored.

Found the SE corner of
Section 36, T.14N., R.7E.
Town of New Haven,
ADAMS Co., WI

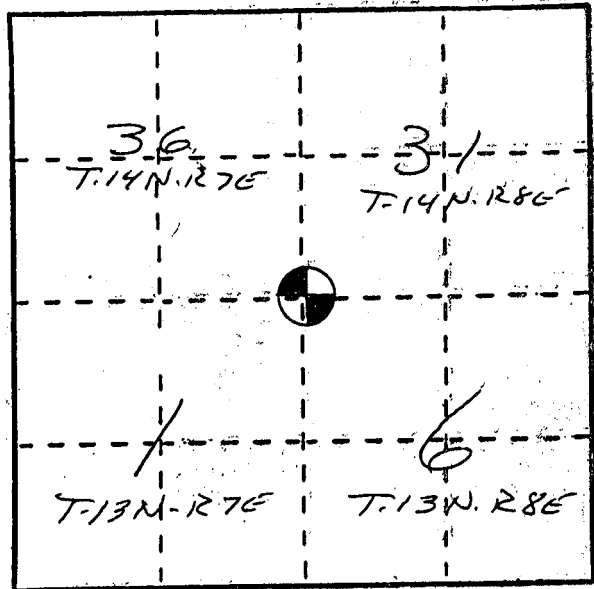

- (b) Describe any record evidence, monument evidence, occupational evidence, testimonial evidence or any other material evidence you considered, and whether the monument was found or placed.

Found HARRISON Monument as per Tie Sheet
Dated 7-1-'76, By ALLEN D. Rohde.
Existing ties to 3/4" Rds and Nail in Trees, OK.

- (c) In the plan view drawing below, provide reference ties to at least 4 witness monuments, or, if the location is within a municipality, to at least 2 witness monuments. (Witness monuments shall be made of concrete, natural stone, iron or other equally durable material.) Describe witness monuments.

- (d) Show a plan view drawing depicting the relevant monuments and reference ties which is sufficient in detail to enable accurate relocation of the corner monument if the corner monument is disturbed. Indicate north.

(See Tie Sheet By Rohde.)

G.E.C.
File 285-9

(d) DESCRIBE THE METHOD OF RESTORATION OF THE CORNER AS RESTORED OR REESTABLISHED BY DISTANCE AND DIRECTION. SHOW THE DISCREPANCY ON THE PLAN VIEW DRAWING UNDER (c), ABOVE. SHOW THE DISTANCES BETWEEN THE CORNER AS PREVIOUSLY RESTORED OR REESTABLISHED AND (1) THE CORNER AS RESTORED OR REESTABLISHED, AND (2) TO AT LEAST 2 OF THE WITNESS MONUMENTS SHOWN ON THE DRAWING IN (d), ABOVE.

None

(f) Was the corner restored through acceptance of (1) an obliterated evidence location, or, (2) a found perpetuated location?

This was a found Perpetuated location

(g&h) Was the corner reestablished through lost corner proportionate methods? If so, show the method, including the directions and distances to other public land survey corners used as evidence or used for proportioning in determining the corner location?

None

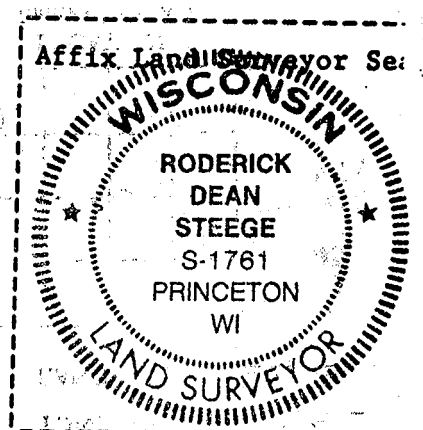

I, Roderick D. Steege, R.L.S. 1761
(type or print name) certify that the corner location shown on this record was determined by me or under my direction and controlling that this U.S. Public Land Survey Monument Record is correct and complete to the best of my knowledge and belief.

Roderick D. Steege 2/20/85
Date

SIGNEUR

MARQUETTE COUNTY SURVEY MONUMENT RECORDS

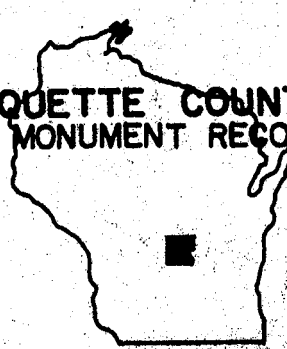

Town of Douglas

Station No. A-13

Section Corner

36	31
1	6

Township 14 N; Range 8 E

Type of Monument: Harrison Monument

State Plane Coordinates: N _____ E _____

Elevation - M.S.L. Datum: _____

Theta Angle: _____

Field Book _____ Page _____

Set By: _____ Date: _____

BASIS FOR MONUMENT LOCATION
(Show info such as: History of corner; exact description of monument; computations; remarks, etc.)

Monument verified from an extensive control survey and study of usage in the area and records of surveys.

now OK 12/15/81 BWSK

TIE SKETCH (Show at least four ties)

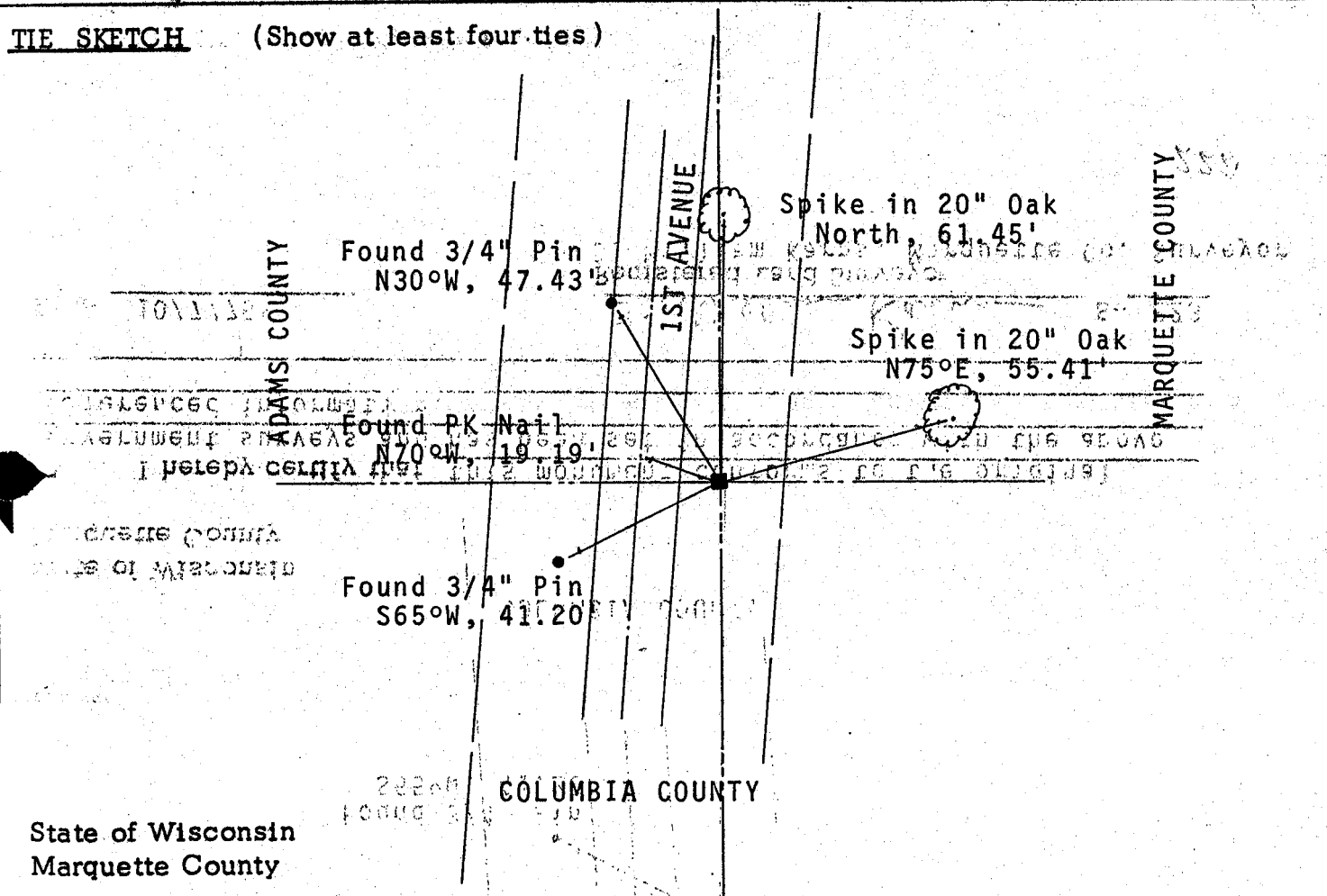

State of Wisconsin
Marquette County

I hereby certify that this monument conforms to the original Government surveys and has been set in accordance with the above referenced information.

Date 10/7/76

D. William Karns S- 823
Registered Land Surveyor
D. William Karns, Marquette Co. Surveyor