

Government Land Corner Certificate

ADAMS _____ County
 TYPE OF MONUMENT: 1 1/4" Iron Rod
 STATE PLANE COORDINATES: N _____
 E _____
 ELEVATION — M.S.L. DATUM: _____
 THETA ANGLE: _____
 FIELD BOOK: 5 PAGE 95
 DRAWN BY: SS

CORNER NO. 28
 SECTION 3
 TOWN 15
 RANGE 5

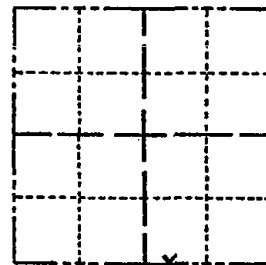

LOCATION M.C. #12
 (Indicated by 'X')

BASIS FOR MONUMENT LOCATION

Show info such as: History of corner, with reference to Vol. and pg., dates, surveyor; exact description of monument replaced; if location computed, by taped or EDM traverse; landowner remarks, etc. (Use reverse side if necessary)

SEAL:



DATA SHOWN HERE ON CERTIFIED CORRECT

Gregory P. Rhinehart
 Registered Land Surveyor

DATE: 1-3-82

Found 1 1/4" Iron Rod set by John Brey after retracing Springville Assessor's Plat No. 3, accepted same.

TIE SKETCH

Show at least four ties, also fence lines, roads, topo, size and type of witness trees' and if off road - best way to arrive at corner.

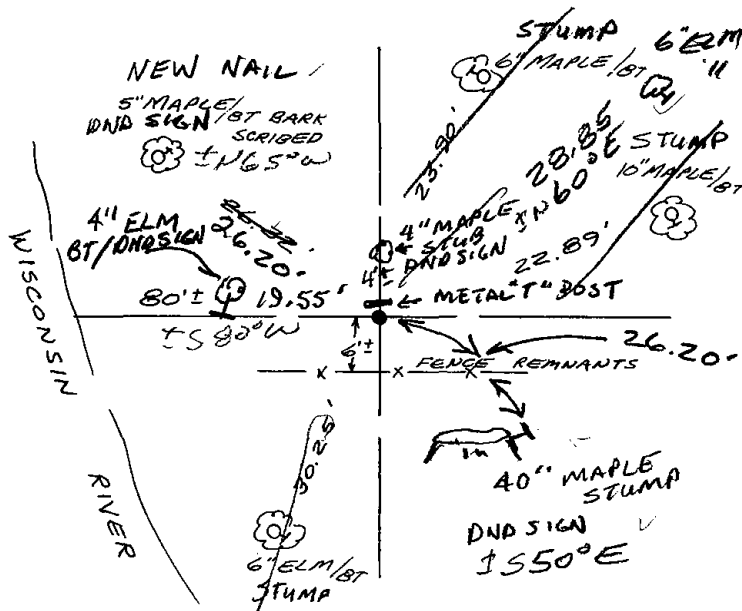

MAINTENANCE RECORD

Date	Init.	Remarks
1-28-86	GR-SS	APPEARS OK. (UNDERWATER)
1-15-90	J-SS	OK / TREES RE-BLAZED
1-24-01	JG	OK
4-24-06	JG	RETIED (AREA CUT OFF)
1-07-11	SS	1 NEW TIE

filed for record this... 12th
day of Jan 19 83
per 59.60 Wisconsin Statutes.

J. R. ...
.....
ADAMS COUNTY SURVEYOR