

ADAMS COUNTY

Survey Monument Record

TYPE OF MONUMENT: 30" SLIMLINE MEANDER COR. HARRISON

STATE PLANE COORDINATES: N _____
E _____

ELEVATION — M.S.L. DATUM: _____

THETA ANGLE: _____

FIELD BOOK: _____ PAGE _____

CORNER NO. 958
SECTION 14
TOWN 15N
RANGE 5E

M.P.# 14

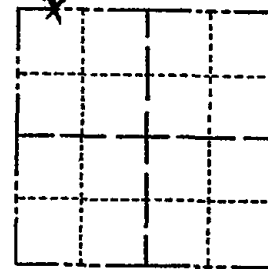

LOCATION
(Indicated by 'X')

SEAL:

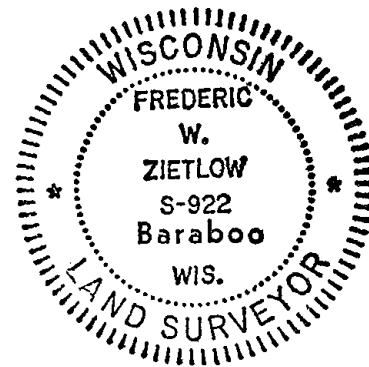

BASIS FOR MONUMENT LOCATION

(Use reverse side if necessary)

Show info such as: History of corner, with reference to Vol. and pg, dates, surveyor; exact description of monument replaced; if location computed, by taped or EDM traverse; landowner remarks, etc.

CHECKED ADAMS COUNTY SURVEY RECORDS AND FOUND IN VOL. 1 PG. 112 WHERE COUNTY SURVEYOR M.C. SMITH, IN 1909 SET OUT NEW BEARING TREES FOR MEANDER POST No. 14. FOUND ONE OF HIS B.T.'S ALIVE & STANDING. VERIFIED BY RUNNING EDM. TRAVERSE TO NW COR SEC. 13 & N¹/₄ COR. SEC. 13, FIT DIRECTION EXCELLENT.

CERTIFIED CORRECT:

Frederic W. Zietlow

Registered Land Surveyor

DATE: MAY 14, 1976

TIE SKETCH

(Show at least four ties)

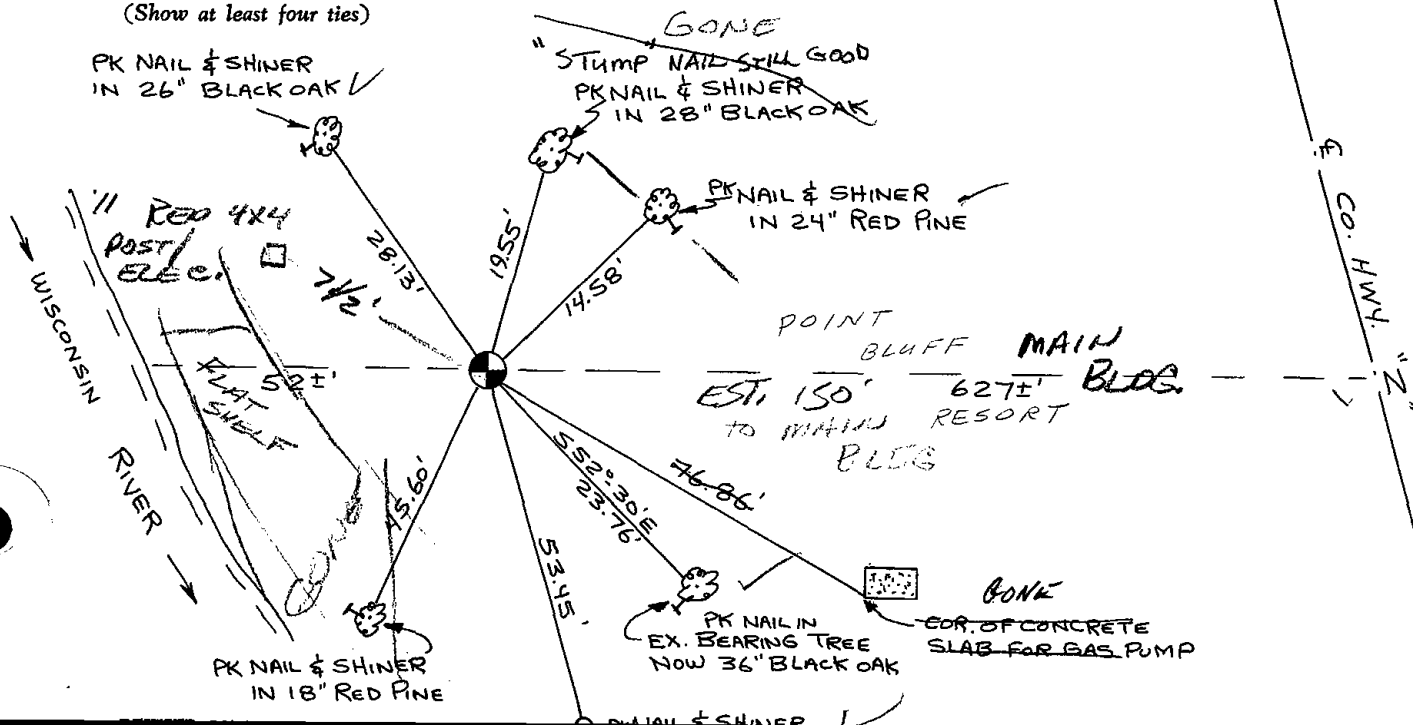

MAINTENANCE RECORD

Date	Init.	Remarks
9-8-81	SK-NJ	Ties O.K. all Ties w Tealer Park
1-28-86	GR-SS	" "
1-10-91	KZ-JG	1-GONE ALL ELSE OK
1-24-01	JG	ALL OK
11-29-06	JG-SS	ALL OK