

14
SECTION

15
TOWN

05
RANGE

ADAMS COUNTY

COUNTY CORNER NO: 71A

ROMPORTOL ID: 41505140000A

PUBLIC LAND SURVEY MONUMENT RECORD

TYPE OF MONUMENT: 2-3/8" O.D. IRON PIPE
ADAMS COUNTY COORDINATES, NAD 83 (2007)

N. 148764.646

E. 520785.441

ELEVATION- _____ DATUM _____

FIELD WORK DATE: 07/27/2018

BASIS FOR MONUMENT LOCATION

1983 - PLS 1478 SET MONUMENT AT THE RECORD ORIGINAL DISTANCE WEST OF THE SOUTH QUARTER CORNER OF SECTION 13 AND ON AN EXTENSION OF THE SOUTH LINE OF THE SOUTHEAST QUARTER OF SECTION 13. DILIGENT SEARCH IN THIS AREA YIELDED NO EVIDENCE OF EITHER THE ORIGINAL MONUMENT, BEARING TREES, MONUMENTS PLACED BY ZENUS WISE, ADAMS COUNTY SURVEYOR 1870-1878, IN HIS SURVEY OF AUGUST 1876, OR ANY SIGNS IF POSSESSION. SET A 1-1/4" X 30" REBAR AT THE CORNER LOCATION AND TIED OUT.

2018 - PLS 2675 FOUND A 2-3/8" O.D. IRON PIPE 4" ABOVE THE GROUND SURFACE AND 2 WITNESS TREES. FOUND NO EVIDENCE OF THE 1-1/4" IRON ROD. IT IS BELIEVE THAT THE CORNER WAS SET FROM CSM 3634. SET 4 NEW TIES AND MEASURED TO THE TIES AND WITNESS TREES TO THE ORIGINAL MONUMENT.

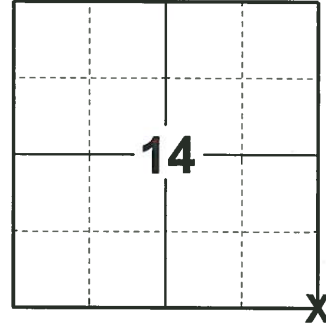

LOCATION
(INDICATE CORNER BY "X")

SEAL:



DATA SHOWN HERE ON THIS TIE SHEET IS CORRECT AND COMPLETE TO THE BEST OF MY KNOWLEDGE AND BELIEF.

PROFESSIONAL LAND SURVEYOR

DATE 3/12/19

- TIE SKETCH

NOTE: THE CORNER FALLS 19'± EAST OF THE EDGE OF THE WISCONSIN RIVER.

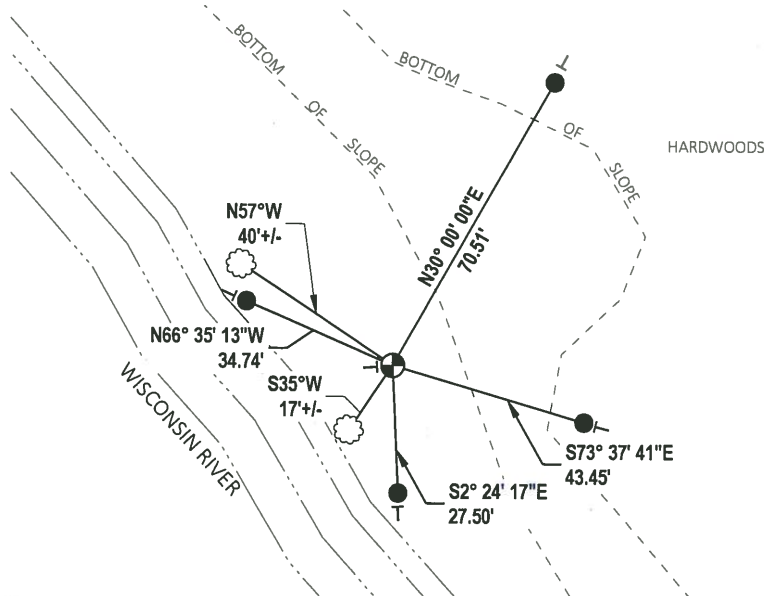

- SET 3/4" x 18" IRON REBAR, 1.50#/FT
- ⊕ FOUND 2-3/8" O.D. IRON PIPE
- ⊖ VINYL "T" POST
- ☉ WITNESS TREE

Government Land Corner Certificate

ADAMS County

TYPE OF MONUMENT: 1 1/2" X 30" Rebar

STATE PLANE COORDINATES: N _____
E _____

ELEVATION — M.S.L. DATUM: _____

THETA ANGLE: _____

FIELD BOOK: Loose Leaf PAGE _____

DRAWN BY: S. Sorensen

CORNER NO. 71 A
SECTION 13
TOWN 15
RANGE 5

M.C. 16

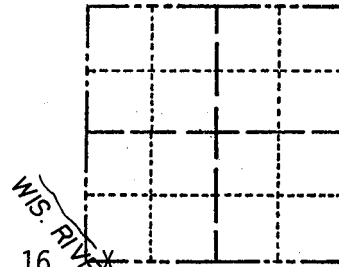

M.C. 16

LOCATION
(Indicated by 'X')

SEAL:



BASIS FOR MONUMENT LOCATION

Show info such as: History of corner, with reference to Vol. and pg., dates, surveyor; exact description of monument replaced; if location computed, by taped or EDM traverse; landowner remarks, etc. (Use reverse side if necessary)

Set monument at the record original distance west of the South Quarter corner of section 13 and on an extension of the south line of the Southeast Quarter of section 13. Diligent search in this area yielded no evidence of either the original monument, bearing trees, monuments placed by Zenus Wise, Adams County Surveyor 1870-1878, in his survey of August 1876, or any signs of possession.

DATA SHOWN HERE ON
CERTIFIED CORRECT:

Gregory P. Rhinehart
Registered Land Surveyor

DATE: Nov 4, 1983

TIE SKETCH

Show at least four ties, also fence lines, roads, topo, size and type of witness trees and if off road - best way to arrive at corner.

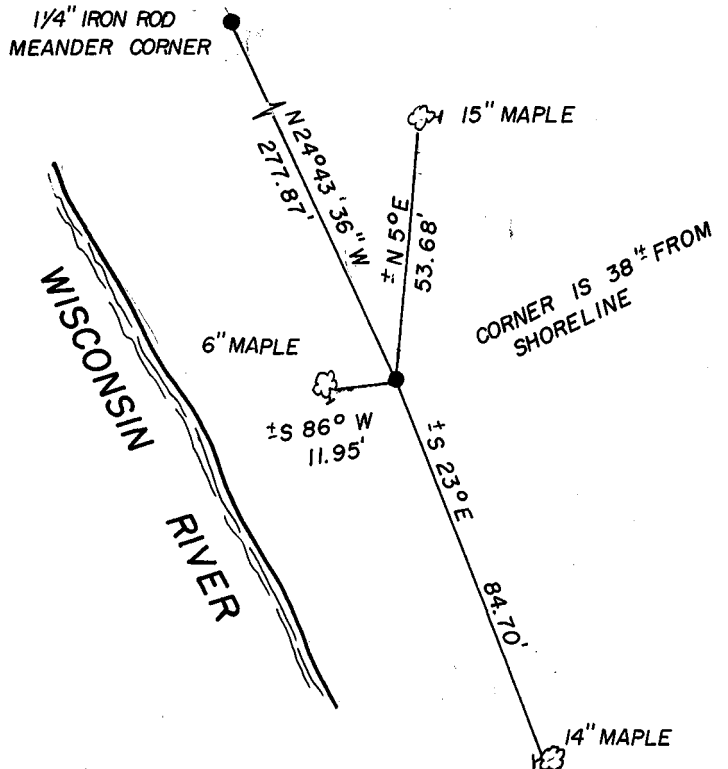

MAINTENANCE RECORD

Date	Init.	Remarks
11/4/2018	GR	OK