

## PUBLIC LAND SURVEY MONUMENT RECORD

TYPE OF MONUMENT: HARRISON  
 ADAMS COUNTY COORDINATES, NAD 83 (2007)

N. 151385.194

E. 531260.380

ELEVATION: - - - - DATUM - - - -

FIELD WORK DATE: 07/02/2018

### BASIS FOR MONUMENT LOCATION

1974 - PLS (UNKNOWN) ROADWAY AREA WAS EXCAVATED BY HAND AND FOUND NO EVIDENCE OF THE CORNER. LOCATION OF THE CORNER IS JUSTIFIED BY EDM TRAVERSE. SET A HARRISON MONUMENT AND TIED OUT.

1977 - PLS 878 THIS IS A DUPLICATE TIE SHEET SHOWING TIES FURTHER OUT BECAUSE MOST OF THE OLD TIES ARE REMOVED BECAUSE OF ROAD CONSTRUCTION.

2018 - PLS 2994 FOUND A HARRISON MONUMENT 2" BELOW THE ROAD SURFACE AND 1 PROPERTY IRON. FOUND NO EVIDENCE OF ANY OF THE TIES OR WITNESSES. AFTER FURTHER REVIEW, THE CORNER IS 17'± NORTH FROM BEING EQUIDISTANT AND 36'± WEST FROM BEING ON LINE. ACCEPTED THE HARRISON MONUMENT AS THE BEST EVIDENCE OF THE CORNER LOCATION. SET 3 NEW TIES AND MEASURED TO THE TIES AND PROPERTY IRON.

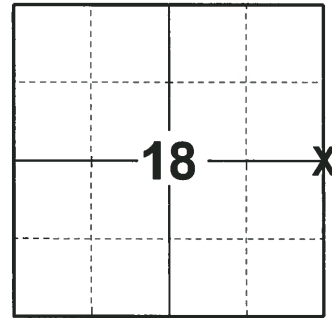

### LOCATION

(INDICATE CORNER BY "X")

SEAL:

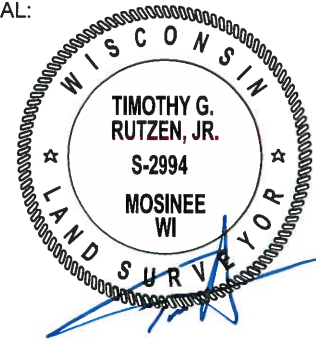

DATA SHOWN HERE ON THIS TIE SHEET IS CORRECT AND COMPLETE TO THE BEST OF MY KNOWLEDGE AND BELIEF.

PROFESSIONAL LAND SURVEYOR

DATE 8-10-18

### - TIE SKETCH

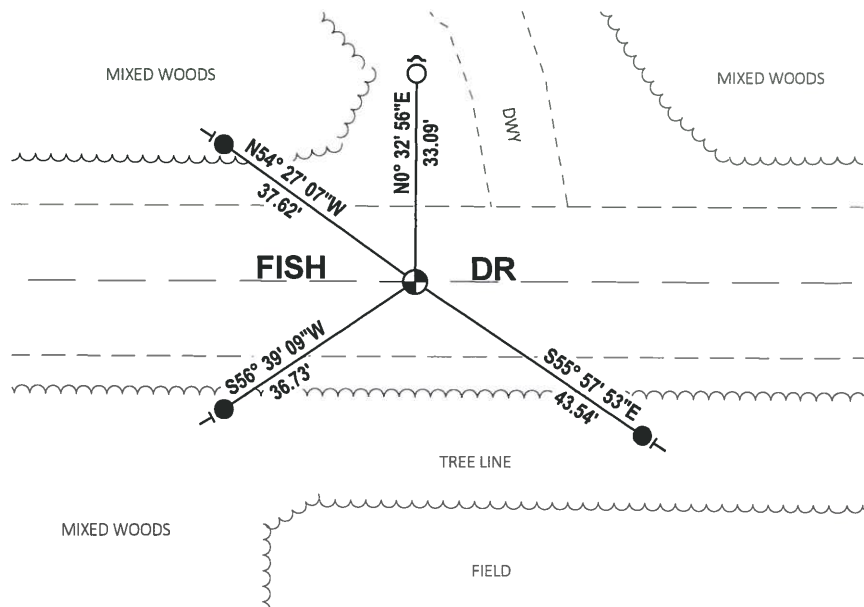

- SET 3/4" x 18" IRON REBAR, 1.50#/FT
- FOUND 3/4" IRON ROD
- ⊙ FOUND HARRISON MONUMENT
- ~ STEEL FENCE POST
- VINYL "T" POST

# Government Land Corner Certificate

ADAMS County  
 TYPE OF MONUMENT: HARRISON  
 STATE PLANE COORDINATES: N \_\_\_\_\_  
 E \_\_\_\_\_  
 ELEVATION — M.S.L. DATUM: \_\_\_\_\_  
 THETA ANGLE: \_\_\_\_\_  
 FIELD BOOK: 57 PAGE 3  
 DRAWN BY: LANCE HABECK

CORNER NO. \_\_\_\_\_  
 SECTION 18  
 TOWN 15 N  
 RANGE 6 E

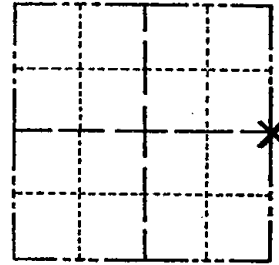

LOCATION  
 (Indicated by 'X')

SEAL:



DATA SHOWN HERE ON  
 CERTIFIED CORRECT:

Anthony B. Kiedrowski  
 Registered Land Surveyor  
 8/2/77

DATE: \_\_\_\_\_

## BASIS FOR MONUMENT LOCATION

Show info such as: History of corner, with reference to Vol. and pg., dates, surveyor; exact description of monument replaced; if location computed, by taped or EDM traverse; landowner remarks, etc. (Use reverse side if necessary)

This is a duplicated tie sheet showing ties further out because most of the old ties are removed because of road construction.

CORNER O.K. 9-25-76 RN-SS

## TIE SKETCH

Show at least four ties, also fence lines, roads, topo, size and type of witness trees and if off road - best way to arrive at corner.

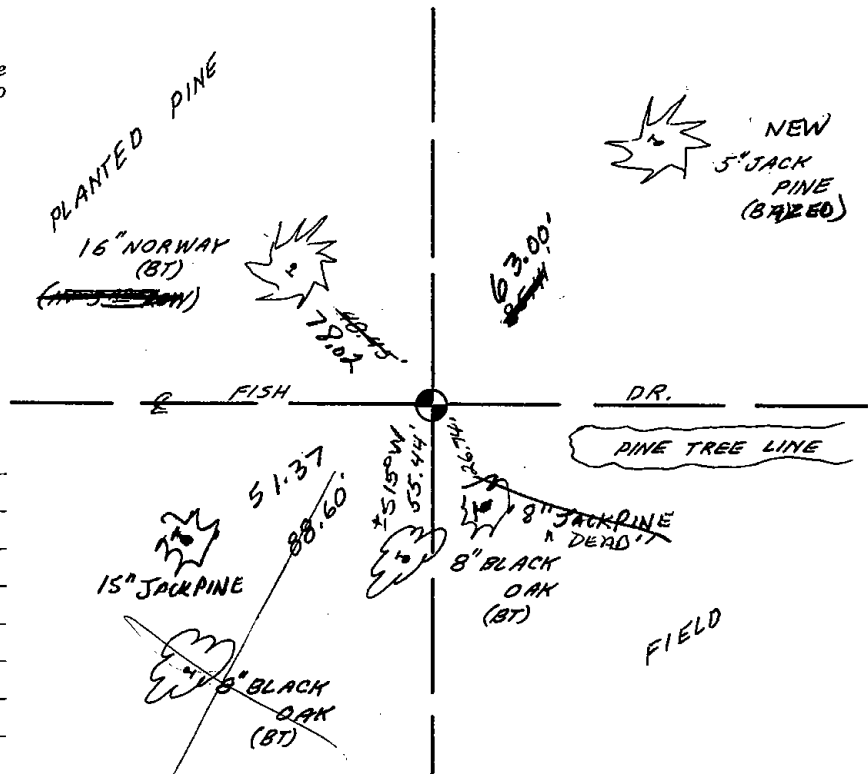

## MAINTENANCE RECORD

Date	Init.	Remarks
12-28-81	Sk-RW	Corner O.K.
1-29-01	JG-MH	1-NEW TIE, MON. OK
4-27-06	JG-ELW	OK
01-14-11	SS	"

**ADAMS COUNTY**

**Survey Monument Record**

TYPE OF MONUMENT: HARRISON  
 STATE PLANE COORDINATES: N \_\_\_\_\_  
 E \_\_\_\_\_

ELEVATION — M.S.L. DATUM: \_\_\_\_\_

THETA ANGLE: \_\_\_\_\_

FIELD BOOK: \_\_\_\_\_ PAGE \_\_\_\_\_

Rod & Gun Club

**BASIS FOR MONUMENT LOCATION**

(Use reverse side if necessary)

Show info such as: History of corner, with reference to Vol. and pg, dates, surveyor; exact description of monument replaced; if location computed, by taped or EDM traverse; landowner remarks, etc.

CORNER NO. 498  
 SECTION 18  
 TOWN 15  
 RANGE 6 E

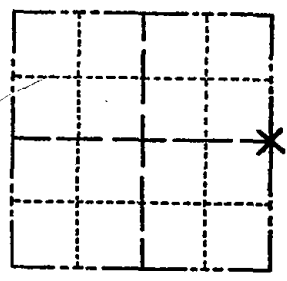

LOCATION  
(Indicated by 'X')

SEAL:

Roadway area was excavated by hand, nothing was found.  
 Location of corner is justified by EDM traverse.  
 Area re-excavated by ABK with backhoe.

CORNER O.K. 9-25-76 RN-SS  
 Nothing found - Harrison re set in  
 James Carroll location, 1980-ABK

**MAINTENANCE RECORD**

Date	Init.	Remarks
12-28-81	SK-RW	CORNER O.K.
1-21-86	GR-SS	OK
1-10-91	LR-JG	NEW 160VE
11-22-95	SS	OK

CERTIFIED CORRECT:

*James J. Carroll*  
 Registered Land Surveyor

DATE: 8/7/74

**TIE SKETCH**

(Show at least four ties)

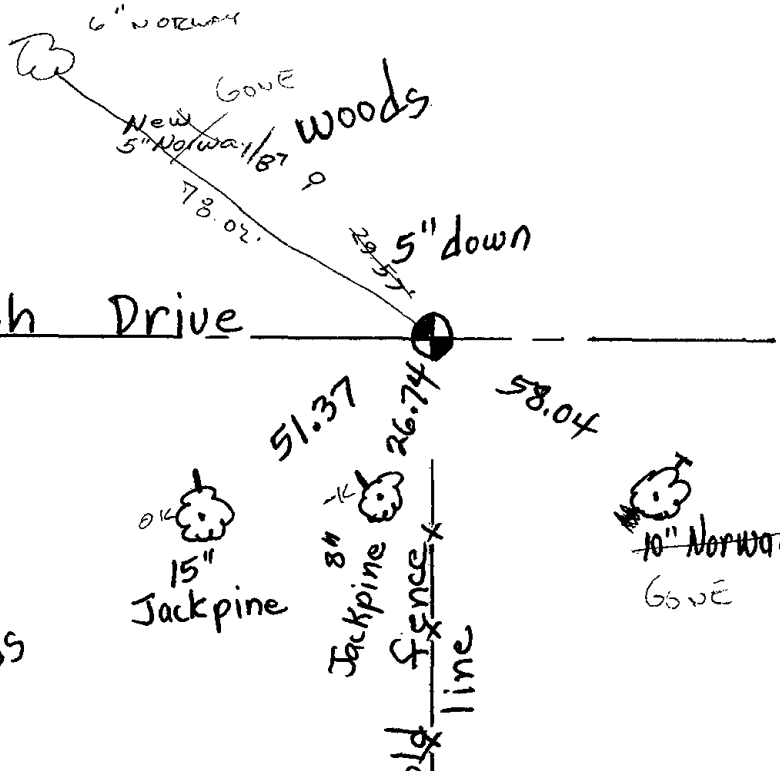

ties are to  
 harrow spikes  
 in trees

woods

field