

U.S. PUBLIC LAND SURVEY MONUMENT RECORD

ADAMS COUNTY



Land Surveying
Landscape Architecture
Engineering
Jordan G. Brost, PLS #3009
4941 Kirschling Court
Stevens Point, WI 54481
715.344.9999(Pn) 715.344.9922(Fx)

(a) Identify the corner by reference to the U.S. public land survey system.

This record shall show the location of the corner and shall include all of the following nine elements (a through i)

TYPE OF MONUMENT: BERNTSEN SURVEY MARKER NAIL

ADAMS COUNTY COORDINATES: N: 148814.063
E: 555026.291

ELEVATION: -M.S.L. DATUM _____

ELLIP. HEIGHT: _____

LATITUDE: _____

LONGITUDE: _____

- FOUND
 - SET
 - RE-SET
 - RE-TIED
- ORDER OF ACCURACY:
- FIRST _____
 - SECOND _____
 - THIRD X
 - FOURTH _____
 - UNKNOWN _____
 - OTHER _____

REFERENCE DATUM: NAD 83 (2011)

CORNER NO. 72
ROMPORTOL ID: 41506130020
SECTION 13
TOWNSHIP 15 NORTH
RANGE 06 EAST

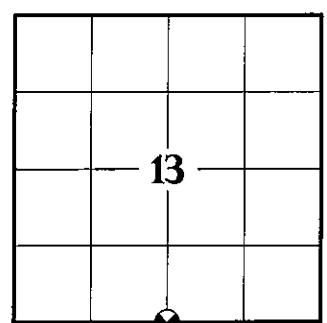

SECTION IDENTIFICATION

(b) Describe any record evidence, monument evidence, occupational evidence, testimonial evidence, or any other material evidence considered by the professional land surveyor, and whether the monument was found or placed

ALLEN D. ROHDE, PLS 1191 ESTABLISHED CORNER PER SURVEY BY M.C. SMITH AND SET A HARRISON MONUMENT. PER PREVIOUS TIE SHEET DATED MARCH 26, 1976.

ERNEST WOORSTER, PLS 1741 LOCATED AND TIED PRIOR TO RECONSTRUCTION OF THE HIGHWAY. NEW TIES PROVIDED. TIES ARE AL. DISC SET IN CONCRETE. DISC STATES WISCONSIN DEPARTMENT OF TRANSPORTATION DO NOT DISTURB. MONUMENT 1' BELOW THE SURFACE. PER PREVIOUS TIE SHEET DATED NOVEMBER 15, 2001.

TIMOTHY G. RUTZEN, JR., PLS 2994 FOUND A HARRISON MONUMENT 12" BELOW THE ROAD SURFACE AND 4 TIES. THE MONUMENT AGREES WITH THE EXISTING TIES. ACCEPTED THE HARRISON MONUMENT AS THE CORNER LOCATION AND RE-MEASURED THE EXISTING TIES. PER PREVIOUS TIE SHEET DATED AUGUST 10, 2018.

ON APRIL 6, 2021, I FOUND A HARRISON MONUMENT AT THE CORNER LOCATION AND FOUR EXISTING WITNESS MONUMENTS AS SHOWN ON PREVIOUS TIE SHEET DATED AUGUST 10, 2018. EXISTING MONUMENT CHECKED WELL WITH WITNESS MONUMENTS AND WAS ACCEPTED AS THE CORNER LOCATION. MONUMENT AND WITNESSES WERE TIED BEFORE RECONSTRUCTION OF STATE HWY "82".

ON OCTOBER 27, 2021, AFTER CONSTRUCTION WAS COMPLETE, I SET A BERNTSEN SURVEY NAIL IN CONCRETE AT THE PREVIOUS SURVEYED LOCATION AND VERIFIED ALL WITNESS MONUMENTS AS PREVIOUSLY FOUND, WHICH WERE IN GOOD CONDITION.

(c) In the plan view drawing below, provide reference ties to at least 4 witness monuments. Witness monuments shall be concrete, natural stone, iron, bearing trees or other equally durable material, except wood other than bearing trees.

(d) Show a plan view drawing depicting the relevant monuments and reference ties which is sufficient in detail to enable accurate relocation of the corner monument if the corner monument is disturbed.

DRAFTED BY JORDAN G. BROST
DRAWN BY TRAVIS PLANTICO

TIE SKETCH:

(SCALE: 1"=40')

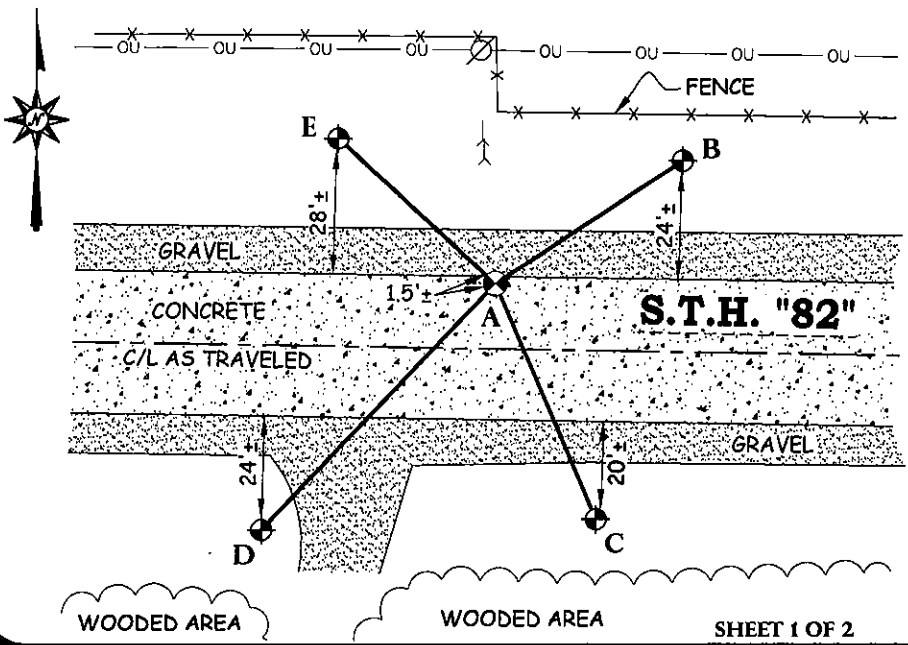

LEGEND AND NOTES:

- SET BERNTSEN SURVEY MARKER NAIL
- DOT ALUMINUM CAP MONUMENT IN CONCRETE FOUND
- OVERHEAD UTILITIES LINE
- POWER POLE
- GUY WIRE

A-B	(N 56°44'48" E)	(46.49')
	N 56°46'21"E	46.52'
A-C	(S 23°08'33" E)	
	S 23°08'19"E	53.72'
A-D	(S 43°11'41" W)	(70.86')
	S 43°11'07"W	70.89'
A-E	(N 47°20'41" W)	(44.57')
	N 47°20'53"W	44.58'

COORDINATES ARE REFERENCED TO THE ADAMS COUNTY COORDINATE SYSTEM AS DEVELOPED BY THE WISCONSIN DEPARTMENT OF TRANSPORTATION.

WOODED AREA

WOODED AREA

U.S. PUBLIC LAND SURVEY MONUMENT RECORD
ADAMS COUNTY



Land Surveying
Landscape Architecture
Engineering
Jordan G. Brost, PLS #3009
4941 Kirschling Court
Stevens Point, WI 54481
715.344.9999(Fh) 715.344.9922(Fx)

(e) A description of any material discrepancy between the location of the corner monument as restored and the monument location of that corner as previously established.

(a) Identify the corner by reference to the U.S. public land survey system.

CORNER NO. 72
ROMPORTOL ID: 41506130020
SECTION 13
TOWNSHIP 15 NORTH
RANGE 06 EAST

(f) Was the corner restored through acceptance of (1) an obliterated evidence location, or (2) a found perpetuated location.

FOUND PERPETUATED LOCATION

(g & h) Was the corner reestablished through lost corner proportionate methods? If so, show the method, including the directions and distances to other public land survey corners used as evidence or used for proportioning in determining the corner location.

NO

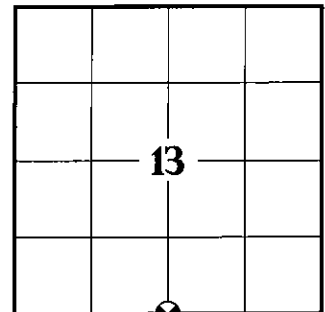

SECTION IDENTIFICATION

(i) I, *Jordan G. Brost*, hereby certify that the corner location shown on this record was determined by me or under my direction and control and that this U.S. Public Land Survey Monument Record is correct and complete to the best of my knowledge and belief.

Jordan G. Brost, PLS # 3009

11/24/2021

Date

SEAL

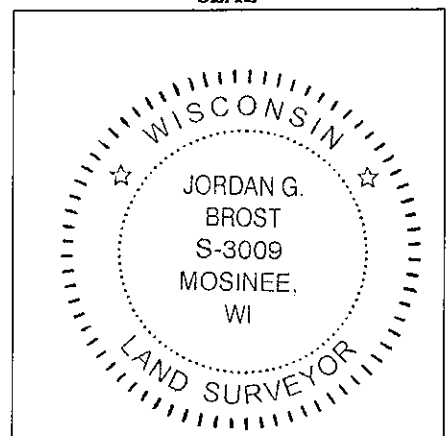

PUBLIC LAND SURVEY MONUMENT RECORD

TYPE OF MONUMENT: HARRISON
 ADAMS COUNTY COORDINATES, NAD 83 (2007)

N. 148814.064

E. 555026.181

ELEVATION- DATUM

FIELD WORK DATE: 06/26/2018

BASIS FOR MONUMENT LOCATION

1975 - PLS 1103 RAN A EDM/TRANSIT TRAVERSE AROUND SECTIONS 19 AND 30 TO DETERMINE SEARCH AREAS FOR CORNERS. DID NOT EXCAVATE FOR THE CORNER BECAUSE THE SEARCH AREA FALLS WITHIN THE CONSTRUCTION AREA OF STH 82 AND IN AN AREA WITH APPROXIMATELY 6 FEET OF FILL. CALCULATED THE CORNER BY SINGLE PROPORTIONATE MEASUREMENT AND ON LINE BETWEEN THE NORTHEAST AND NORTHWEST CORNERS OF SECTION 19. SET A HARRISON MONUMENT AND TIED OUT.

2001 - PLS 1741 MONUMENT LOCATED AND TIED PRIOR TO RECONSTRUCTION OF THE HIGHWAY. NEW TIES PROVIDED. TIES ARE ALUMINUM DISC SET IN CONCRETE. DISC STATES WISCONSIN DEPARTMENT OF TRANSPORTATION DO NOT DISTURB. SET A HARRISON AT THE CORNER LOCATION AND TIED OUT.

2018 - PLS 2994 FOUND A HARRISON MONUMENT 12" BELOW THE ROAD SURFACE AND 4 TIES. THE MONUMENT AGREES WITH THE EXISTING TIES. ACCEPTED THE HARRISON MONUMENT AS THE CORNER LOCATION AND RE-MEASURED TO THE EXISTING TIES.

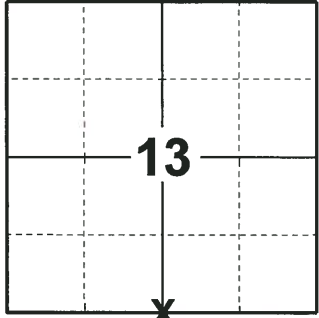

LOCATION
 (INDICATE CORNER BY "X")

SEAL:

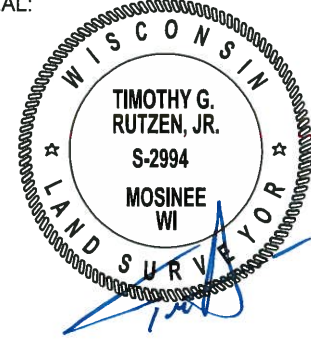

DATA SHOWN HERE ON THIS TIE SHEET IS CORRECT AND COMPLETE TO THE BEST OF MY KNOWLEDGE AND BELIEF.

PROFESSIONAL LAND SURVEYOR

DATE 8-10-18

- TIE SKETCH

NOTE 1: THE CORNER FALLS 14± NORTH OF THE CENTERLINE OF STH 82.

NOTE 2: THE CORNER IS IN A 12" MANHOLE IN CONCRETE.

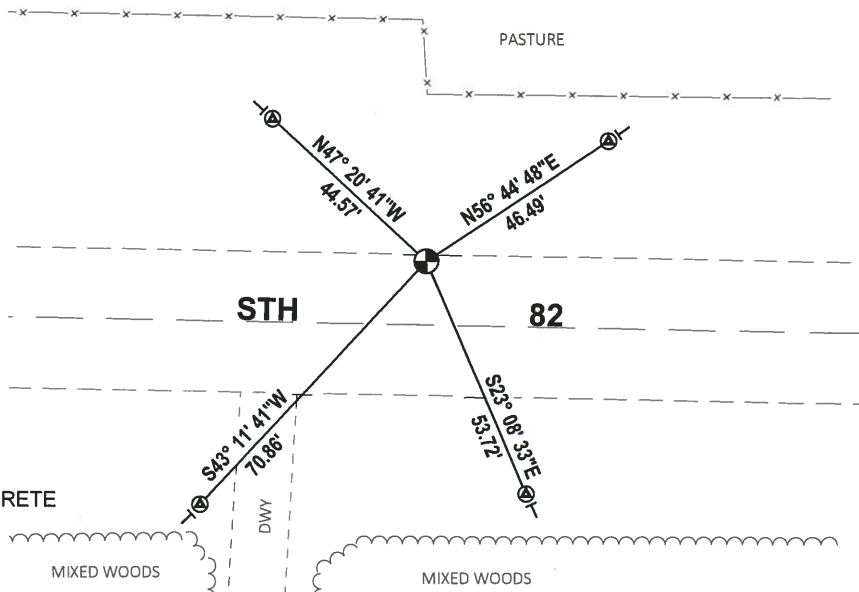

- ⊗ FOUND WISDOT ALUMINUM CAP IN CONCRETE
- ⊕ FOUND HARRISON MONUMENT
- VINYL "T" POST

Government Land Corner Certificate

ADAMS County
 TYPE OF MONUMENT HARRISON
 STATE PLANE COORDINATES: N. _____
 E. _____
 ELEVATION _____ M.S.L. DATUM: _____
 THETA ANGLE: _____
 FIELD BOOK: _____ PAGE: _____
 DRAWN BY: E.W.

CORNER NO. 72
 SECTION 13
 TOWN T15N
 RANGE R6E

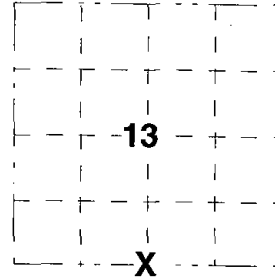

BASIS FOR MONUMENT LOCATION

Show info such as; History of corner, with reference to Vol. and pg., dates, surveyor, exact description of monument replaced; if location computed by taped or EDM traverse; landowner remarks, etc. (use reverse side if necessary).

MONUMENT LOCATED AND TIED PRIOR TO RECONSTRUCTION OF THE HIGHWAY. NEW TIES PROVIDED. TIES ARE AL. DISC SET IN CONCRETE. DISC STATES WISCONSIN DEPARTMENT OF TRANSPORTATION DO NOT DISTURB. MONUMENT 1' BELOW SURFACE.

*ALL OK, 4-27-06, JB-EW
 OK 01-10-11, GR-SS*

LOCATION

(Indicated by 'X')

SEAL:



DATA SHOWN HERE ON _____
 CERTIFIED CORRECT:

[Handwritten signature]

Registered Land Surveyor

DATE 15 Nov 01

TIE SKETCH

Show at least four ties; also fence lines, roads, topo, size and type of witness trees' and if off road- best way to arrive at corner.

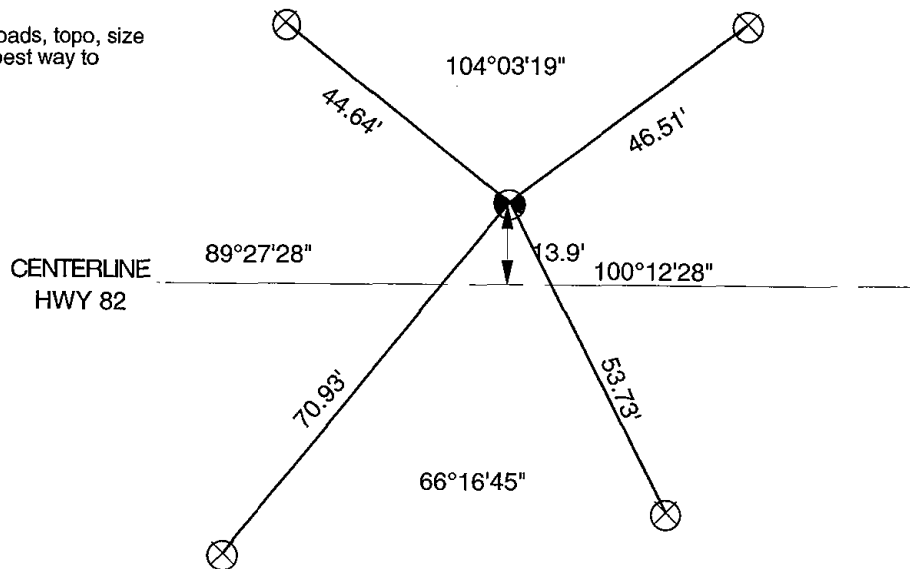

ADAMS COUNTY

Survey Monument Record

TYPE OF MONUMENT: Cast Iron Harrison
 STATE PLANE COORDINATES: N _____
 E _____
 ELEVATION — M.S.L. DATUM: _____
 THETA ANGLE: _____
 FIELD BOOK: 510 PAGE 77

CORNER NO. 914
 SECTION 13
 TOWN 15N
 RANGE 6E

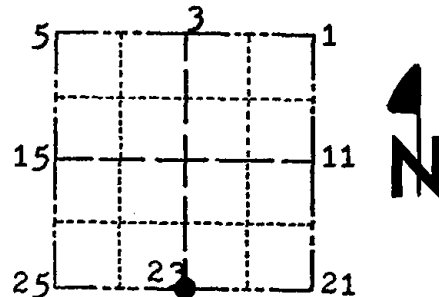

BASIS FOR MONUMENT LOCATION

(Use reverse side if necessary)

Show info such as: History of corner, with reference to Vol. and pg. dates, surveyor; exact description of monument replaced; if location computed, by taped or EDM traverse; landowner remarks, etc.

LOCATION (Indicated)

SEAL:

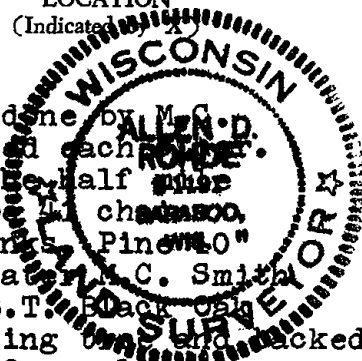

Researched county records, found two surveys done by M.C. Smith on the south line of Section 13 that contradicted each other. The first survey was done in 1907 in which he found the half mile distance from section corner to south 1/4 corner to be 40 chains and 12 1/2 links. B.T.s Black Oak 8" S34*-30'E 7.5 links Pine 10" N10*-00'W 17 links. Then in a survey made two years later M.C. Smith found the half mile split to be 40 chains 94 links. B.T.s Black Oak 18" N31*W 132.5 links. I found the stump of this bearing extended south and set Harrison Monument at this location. Distances to either section corner are within reason to the recorded distance from the latter performed in 1909. E.D.M. traverse.

SEE TIE SHEET WOODSTER 15 NOV, 01

CERTIFIED CORRECT:

Allen D. Ralle
 Registered Land Surveyor

DATE: 3-26-76

TIE SKETCH

(Show at least four ties)

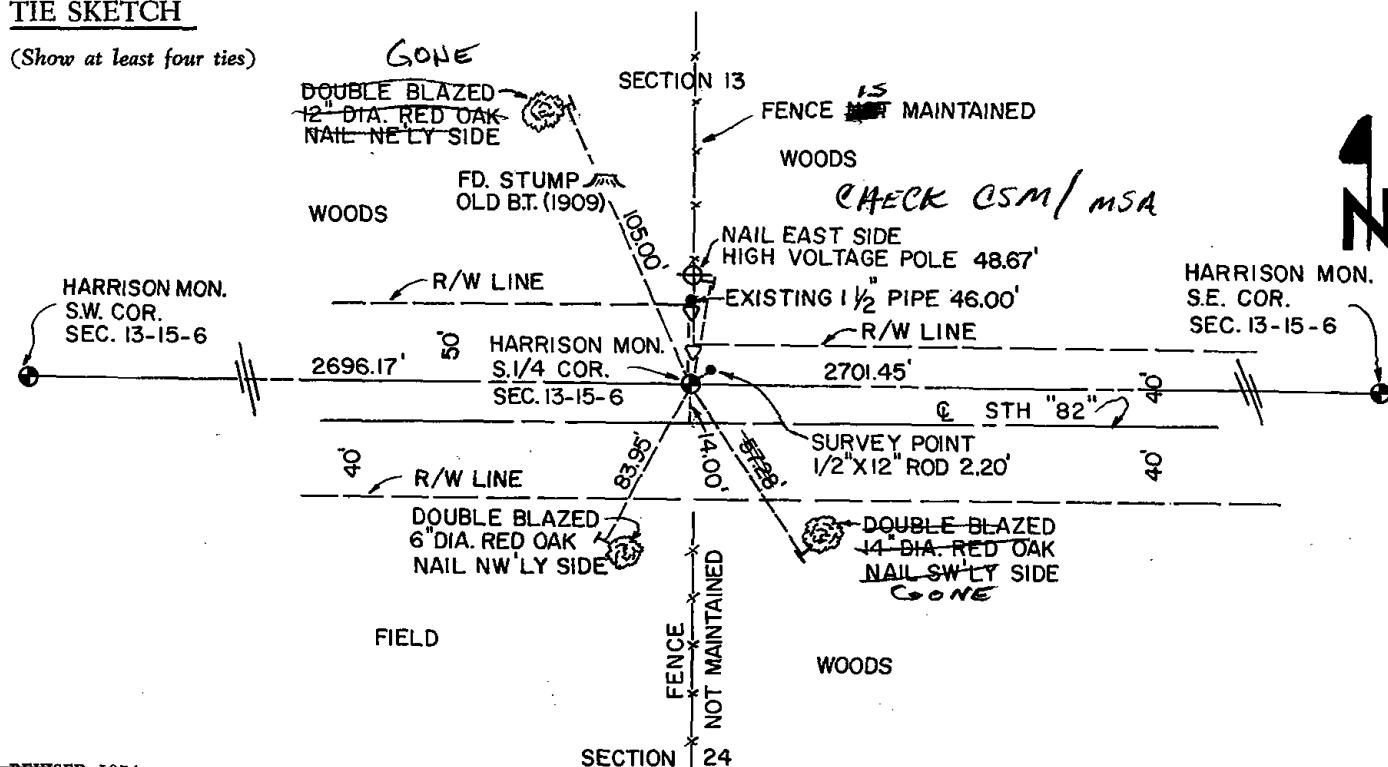

MAINTENANCE RECORD

Date	Init.	Remarks
10-12-81	LC-TH	MDN + TIES O.K.
1-21-91	GR 92	OK
1-14-91	KESG	ALL OK
2-1-01	JG-MA	1-GONE, CHECK FOR CSM