

PUBLIC LAND SURVEY MONUMENT RECORD

TYPE OF MONUMENT: HARRISON
 ADAMS COUNTY COORDINATES, NAD 83 (2007)

N. 143486.907

E. 531233.231

ELEVATION- DATUM

FIELD WORK DATE: 07/11/2018

BASIS FOR MONUMENT LOCATION

1974 - PLS 1103 RAN EDM/TRANSIT TRAVERSE AROUND SECTIONS 20 AND 29 TO DETERMINE SEARCH AREAS FOR CORNERS. A VERY THOROUGH INVESTIGATION AND SEARCH YIELDED NO EVIDENCE OF THE ORIGINAL CORNER OR ANY SUBSEQUENT REMONUMENTATION, THOUGH A VERY OLD FENCE LEADING TO THE NORTHEAST WAS FOUND. THE LOCATION OF THE CORNER WAS DETERMINED AFTER ANALYZING ALL AVAILABLE FIELD EVIDENCE AND SURVEY NOTES. THE LOCATION MATCHES THE EXISTING FIELD EVIDENCE VERY WELL. SET A HARRISON MONUMENT AND TIED OUT.

2018 - PLS 2994 FOUND A HARRISON MONUMENT 2" ABOVE THE GROUND SURFACE, 1 WITNESS AND 1 PROPERTY IRON. THE MONUMENT AGREES WITH THE EXISTING WITNESS. ACCEPTED THE HARRISON MONUMENT AS THE CORNER LOCATION. SET 4 NEW TIES AND MEASURED TO THE TIES, WITNESS AND PROPERTY IRON.

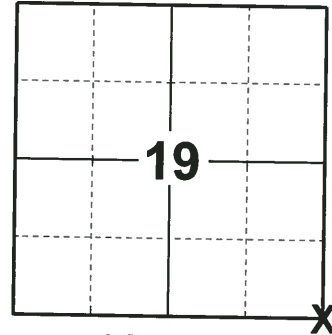

LOCATION
 (INDICATE CORNER BY "X")

SEAL:

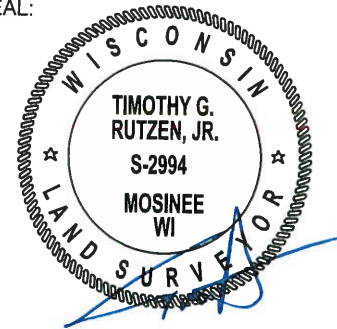

DATA SHOWN HERE ON THIS TIE SHEET IS CORRECT AND COMPLETE TO THE BEST OF MY KNOWLEDGE AND BELIEF.

PROFESSIONAL LAND SURVEYOR

DATE 8-10-18

TIE SKETCH

NOTE: THE CORNER FALLS 400'± SOUTHEAST OF DWY #3396.

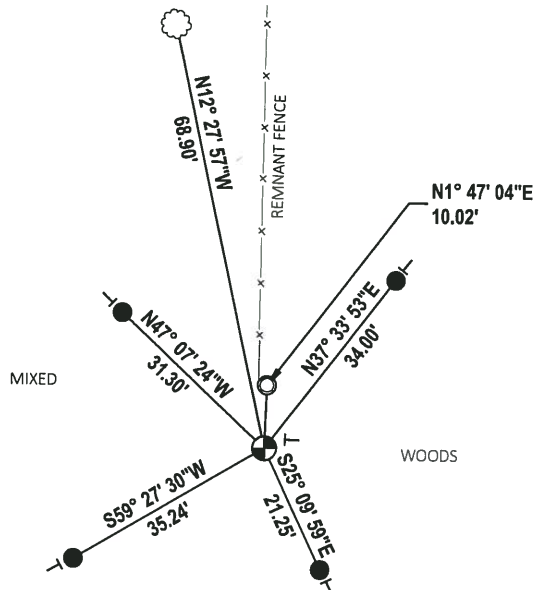
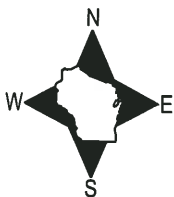

- SET 3/4" x 18" IRON REBAR, 1.50#/FT
- FOUND 1-1/4" O.D. IRON PIPE
- ⊕ FOUND HARRISON MONUMENT
- VINYL "T" POST
- ☼ WITNESS TREE

ADAMS COUNTY

Survey Monument Record

TYPE OF MONUMENT: 30" STANDARD HARRISON
STATE PLANE COORDINATES: N
E
ELEVATION - M.S.L. DATUM:
THETA ANGLE:
FIELD BOOK: PAGE

CORNER NO. 622
SECTION 29
TOWN 15
RANGE 6

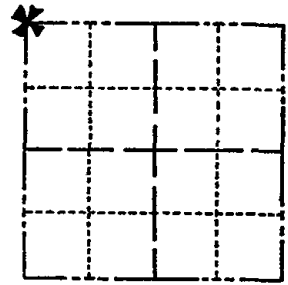

LOCATION (Indicated by 'X')

SEAL:

BASIS FOR MONUMENT LOCATION

(Use reverse side if necessary)

Show info such as: History of corner, with reference to Vol. and pg, dates, surveyor; exact description of monument replaced; if location computed, by taped or EDM traverse; landowner remarks, etc.

Ran EDM/transit traverse around Sections 20 and 29 to determine search areas for corners.

A very thorough investigation of the search area yielded no evidence of the original corner or any subsequent remonumentation, though a very old fence leading to the Northeast was found.

The location of the corner was determined after analyzing all available field evidence and survey notes. The location matches the existing field evidence very well.



CORNER O.K. 9-25-76 RN-SS
" " 2-5-86 GK
ALL OK 2-12-91 SS-JG

CERTIFIED CORRECT:

Dale C. Hagen
Registered Land Surveyor

DATE: December 30, 1974

TIE SKETCH

OK 1-17-96 SS
OK 2-5-01 JG-MH
36" WHITE OAK /BT.

(Show at least four ties)

NOTE

Ties in trees to nail in disc.

