

SECTION 29 TOWN 17 RANGE 05

# ADAMS COUNTY

COUNTY CORNER NO: 96  
 ROMPORTOL ID: 41705292000

## PUBLIC LAND SURVEY MONUMENT RECORD

TYPE OF MONUMENT: 1-1/4" O.D. IRON PIPE  
 ADAMS COUNTY COORDINATES, NAD 83 (2007)

N. 200077.017  
 E. 504688.679

ELEVATION- - - - DATUM - - - -

FIELD WORK DATE: 01/31/2019

### BASIS FOR MONUMENT LOCATION

1978 - PLS-1103 RAN EDM/T2 TRAVERSE AROUND SECTION 29 TO DETERMINE EXTENT AND LOCATION OF SEARCH AREA FOR INVESTIGATION. SEARCH AREA FALLS IN WEST DITCH LINE, SO NO EXCAVATION WITH BACKHOE WAS DONE. COULD FIND NO EVIDENCE OF ORIGINAL CORNER OR BEARING TREES. IT APPEARS THAT THE ORIGINAL NOTES ARE IN ERROR IN THE LOCATION OF THE CREEK JUST NORTH OF THIS CORNER. RELOCATED CORNER BY SINGLE PROPORTIONATE MEASURE ON LNE BETWEEN NORTHEAST AND SOUTHEAST CORNERS OF SECTION 29.

2019 - PLS-2675 FOUND 1-1/4" O.D. IRON PIPE FLUSH WITH THE GROUND SURFACE AND 1 WITNESS. THE MONUMENT AGREES WITH THE WITNESS. ACCEPTED THE 1-1/4" O.D. IRON PIPE AS THE CORNER. SET 4 NEW TIES AND MEASURED TO THE EXISTING WITNESS.

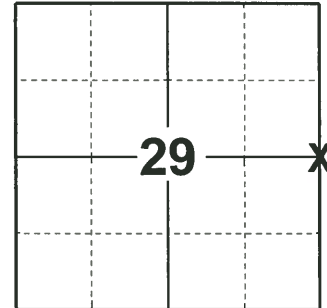

**LOCATION**  
 (INDICATE CORNER BY "X")

SEAL:

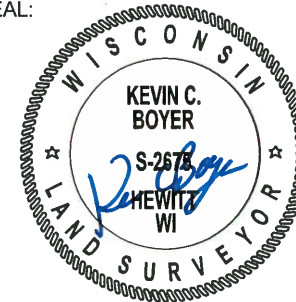

DATA SHOWN HERE ON THIS TIE SHEET IS CORRECT AND COMPLETE TO THE BEST OF MY KNOWLEDGE AND BELIEF.

PROFESSIONAL LAND SURVEYOR

DATE 3/12/19

### TIE SKETCH

NOTE: THE CORNER LANDS 26'± WEST OF THE CENTERLINE OF 18TH AVE AND 130'± NORTH OF DRIVEWAY #2363.



- SET 3/4" x 18" IRON REBAR, 1.50#/FT
- ⊕ FOUND 1-1/4" O.D. IRON PIPE
- ┆ VINYL "T" POST
- ⊠ NW CORNER OF TEL. PEDESTAL #1691

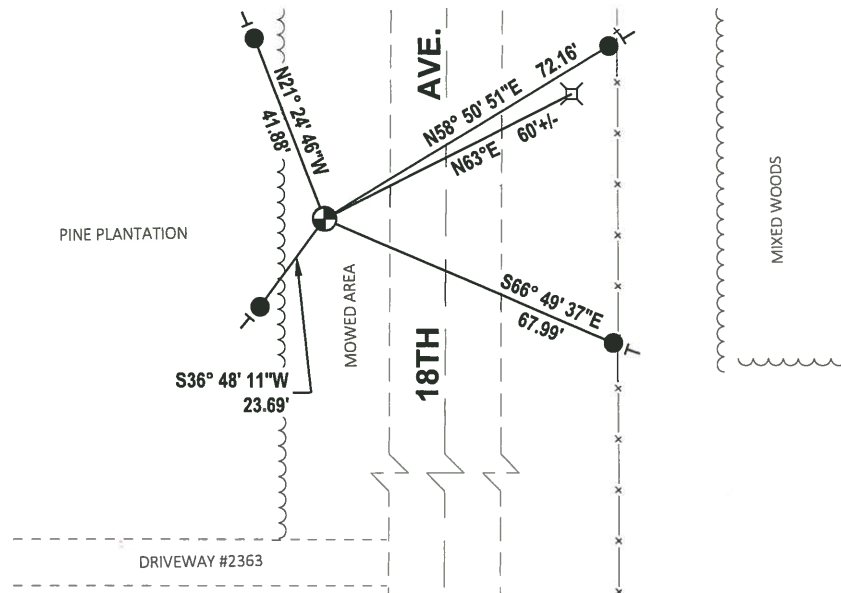

# ADAMS COUNTY

## Survey Monument Record

TYPE OF MONUMENT: 30" Harrison standard  
 STATE PLANE COORDINATES: N \_\_\_\_\_  
 E \_\_\_\_\_  
 ELEVATION — M.S.L. DATUM: \_\_\_\_\_  
 THETA ANGLE: \_\_\_\_\_  
 FIELD BOOK: \_\_\_\_\_ PAGE \_\_\_\_\_

CORNER NO. 624  
 SECTION 29  
 TOWN 15  
 RANGE 6

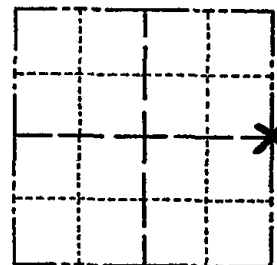

LOCATION  
(Indicated by 'X')

### BASIS FOR MONUMENT LOCATION

(Use reverse side if necessary)

Show info such as: History of corner, with reference to Vol. and pg. dates, surveyor; exact description of monument replaced; if location computed, by taped or EDM traverse; landowner remarks, etc.

SEAL:

Ran EDM/transit traverse of sections 20 and 29-15-6E to determine search areas for corners in the area. This corner was set equidistant and on line between adjacent Section corners.

THERE WAS NO EXISTING EVIDENCE IN THE VICINITY OF THIS CORNER!

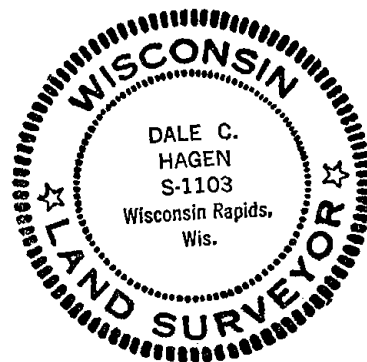

CERTIFIED CORRECT:

Dale C. Hagen  
 Registered Land Surveyor  
 DATE: 12-30-74

### MAINTENANCE RECORD

Date	Init.	Remarks
12-28-81	SKRW	CORNERS O.K.
1-16-86	GR-SS	1 NEW TIE
5-31-90	KEN CARLSON	OK
1-31-91	KE-IG	ALL OK
1-16-96	JG-SS	OK
2-6-01	JG	1-GONE, 2-NEW TIES, MON. OK
5-12-06	JG	ALL OK

### TIE SKETCH

(Show at least four ties)

